

Appendix B

SEARs assessment requirements

Table B 1 SEARs assessment requirements

Number	SEARs assessment requirement	Section of GIA assessment requirement is addressed
13	<p>The Modification Report must include a detailed water assessment undertaken in accordance with the IESC Information Guidelines (http://iesc.environment.gov.au/publications/information-guidelines-independent-expert-scientific-committee-advice-coal-seam-gas). The Modification Report should present sufficient evidence for independent verification of:</p> <ul style="list-style-type: none"> the processes of cause and effect between the project and water resource; and the magnitude of the impacts on water resources. 	<p>This GIA represents the detailed water assessment with respect to groundwater.</p>
14	<p>Sufficient information should be provided to consider the appropriateness of the underlying assumptions and conceptual models on which numerical models are based. An independent reader of the environmental assessment documents should be able to verify all significant conclusions made by the proponent.</p>	<p>Section 7/Appendix A (model assumptions) and Section 6 (conceptual model).</p>
15	<p>The Modification Report should provide the following information outlined in the IESC Information Guidelines:</p> <ul style="list-style-type: none"> A description of current regional and proposed impacts to water resources and water-dependent assets. 	<p>Section 6 (current impacts) and Section 8 (proposed impacts).</p>
16	<p>The water assessment should provide a regional overview of the project area including a description of the geological basin, coal resource, surface water catchments, groundwater systems, water-dependent assets, and current and reasonably foreseeable coal mining, CSG development and other water-intensive activities, including irrigation. This should include any relevant information generated by a bioregional assessment.</p>	<p>Section 3/Section 4/Section 5/Section 6.</p>
17	<p>Provide descriptions of existing conditions, values and sensitivity to potential impacts.</p>	<p>Section 6.</p>
18	<p>Provide conceptual and/or numerical modelling of potential impacts.</p>	<p>Section 6.10 (conceptual impacts) and Section 8 (modelled impacts).</p>
19	<p>Propose mitigation and management measures.</p>	<p>Section 10.</p>
20	<p>Include a groundwater model that uses a wider variety of parameters and predictions to enable clarification of potential drawdown impacts and include, accordingly, the assessment of impacts on the creeks and tributaries traversing the mining area and downstream. The modelling should show the range of likelihood of possible outcomes, based on sensitivity and uncertainty analysis.</p>	<p>Section 7/Appendix A (model parameters), Section 8 (predictions), Section 8.3/Appendix A (uncertainty analysis).</p>
21	<p>Predictions of groundwater changes over the life of the proposed projects (for example, using numerical groundwater models).</p>	<p>Section 8.</p>

Number	SEARs assessment requirement	Section of GIA assessment requirement is addressed
22	Predictions of groundwater recovery beyond the life of the proposed projects (for example, using numerical groundwater models).	Section 8.2.
23	Confirm the distribution of GDEs in the region and the depth to groundwater in areas of potential GDEs.	Section 6.8.2.
24	Include an assessment of GDEs	Section 8.1.7.
27	The Modification Report should include a cumulative impact assessment and consider all relevant past, present and reasonably foreseeable actions, including impacts from water-intensive activities other than mining and CSG, and programs and policies that are likely to impact water resources. Where impacts from a new project are considered small, these need to be considered with the impacts from existing development and the cumulative impact must be assessed to determine if a threshold of acceptable total impact may be crossed.	Section 8.
28	The Modification Report should derive site-specific water quality guidelines and provide more information on how they plan to monitor impacts. For example, the parameters and frequency of monitoring should be detailed.	Section 10.
29	Predictions of final void water quality and quantity.	Section 8.2.
30	Discussion on re-equilibration of groundwater and eventual discharges to the environment.	Section 8.2.

Appendix C

Cross sections

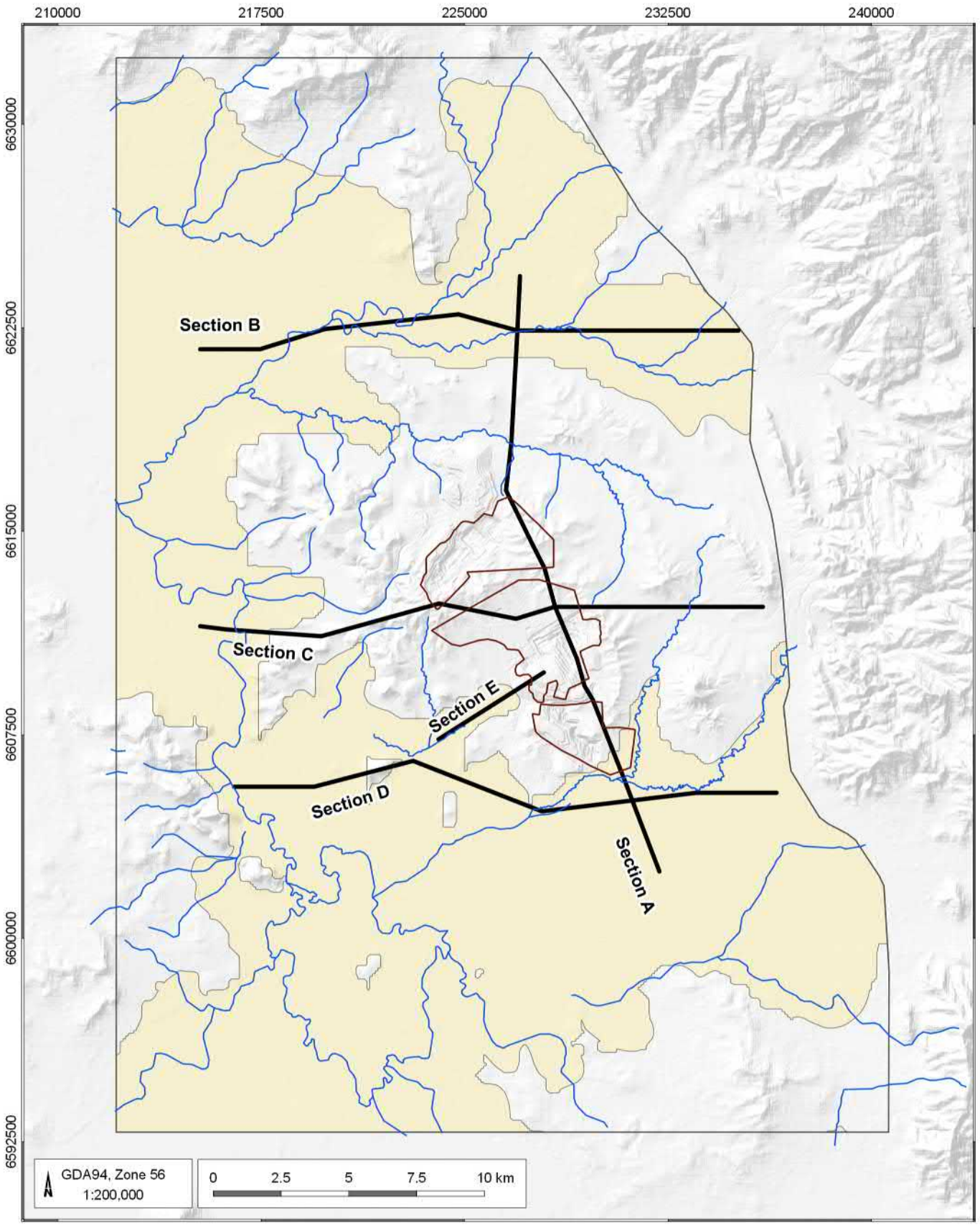

LEGEND

- Drainage
- Extent of mining
- Model extent
- Alluvium extent

Boggabri MOD8 (G1850W)

Location of cross-sections



DATE
14/07/2021

FIGURE No:
C 1

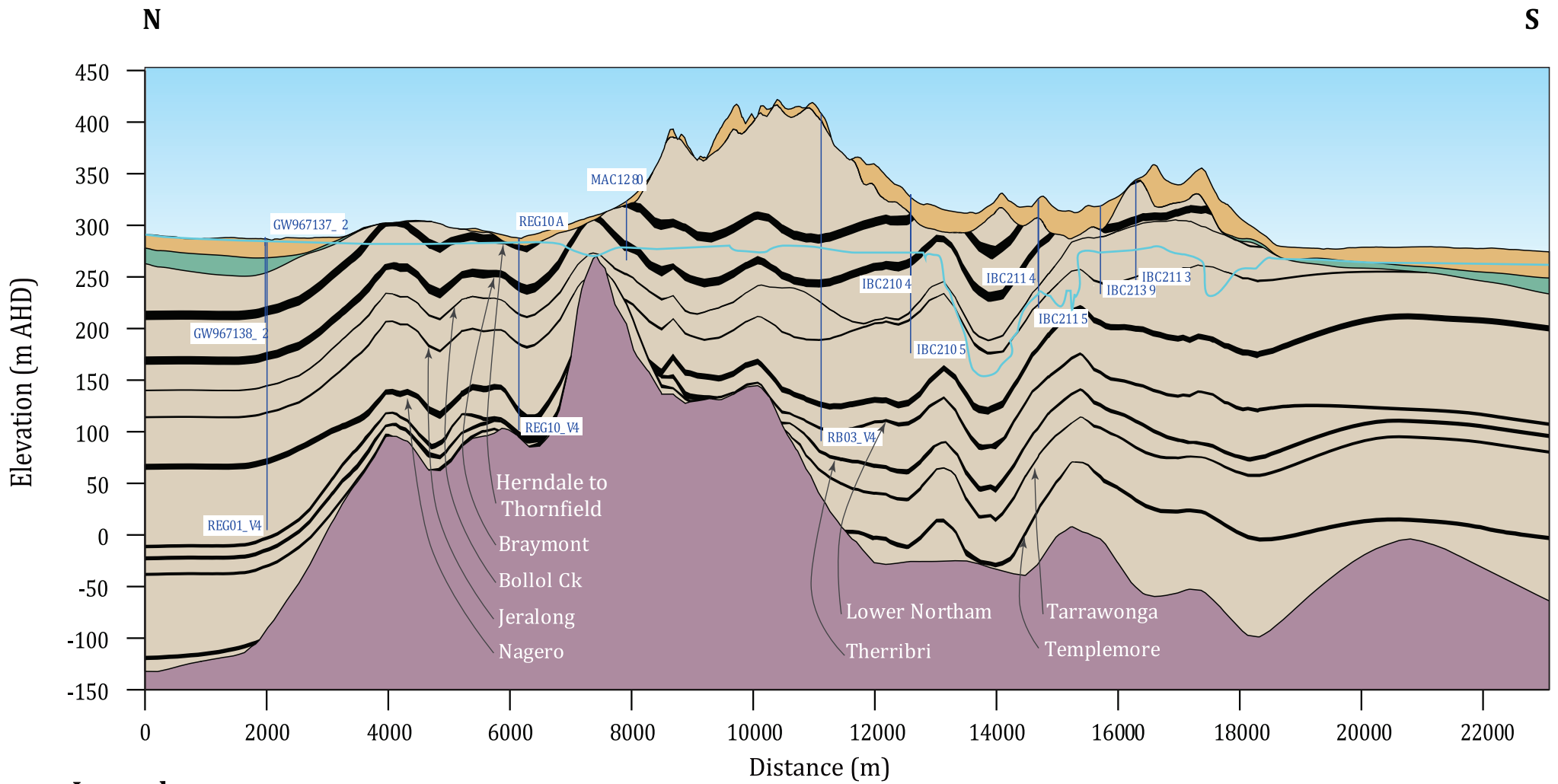

Legend

- L01 Alluvium (Narrabri) / regolith
- L02 Alluvium (Gunnedah)
- Interburden
- Coal seam
- Basement
- 2019 groundwater table

Scale: 1:100,000
 Vertical exaggeration: 15x
 0m 5000m

Cross-section A (North to South) with 2019 groundwater table

Figure C 2

Boggabri MOD8 (G1850W)



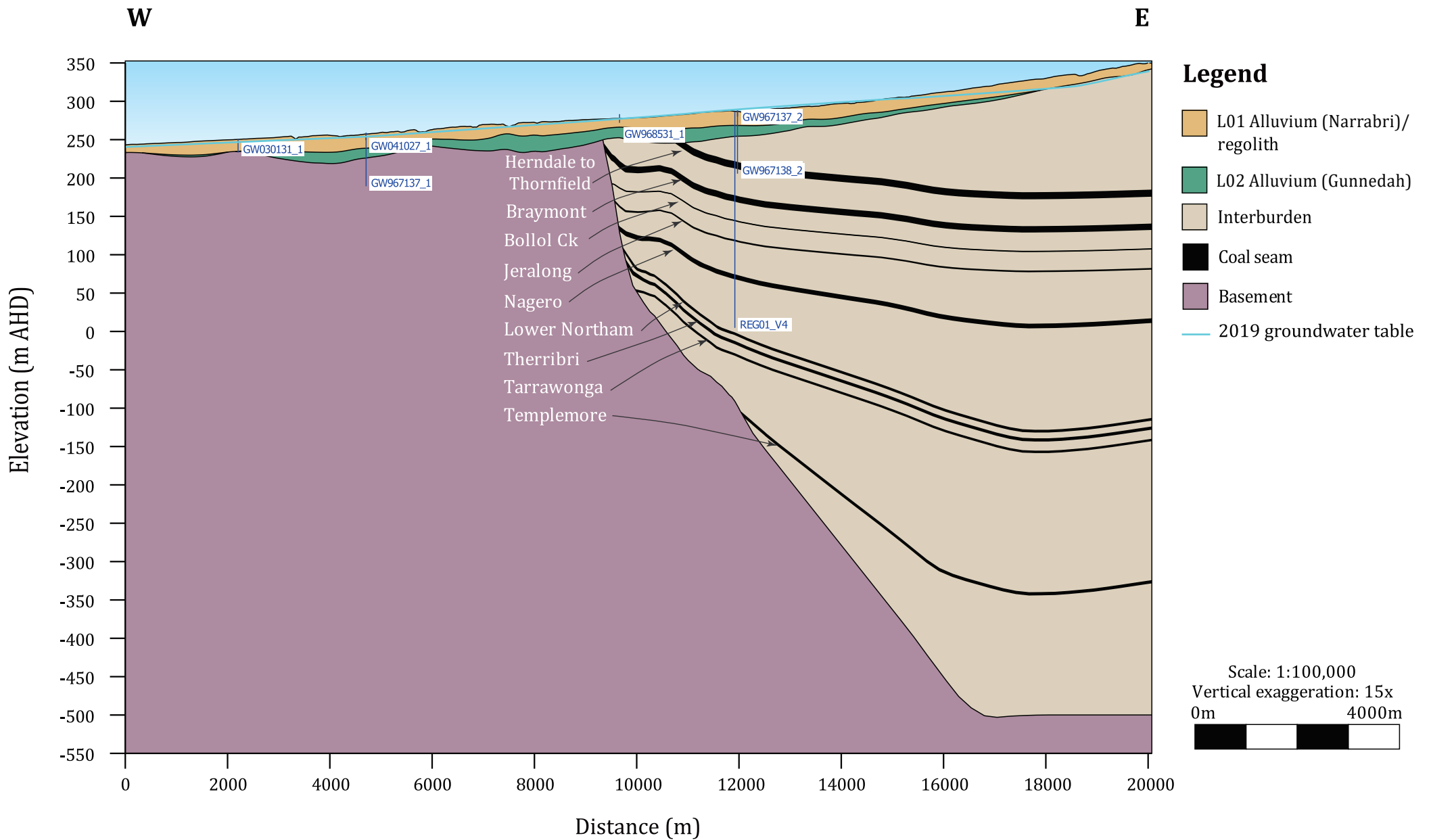

Cross-section B (West to East) with 2019 groundwater table

Figure C 3

Boggabri MOD8 (G1850W)



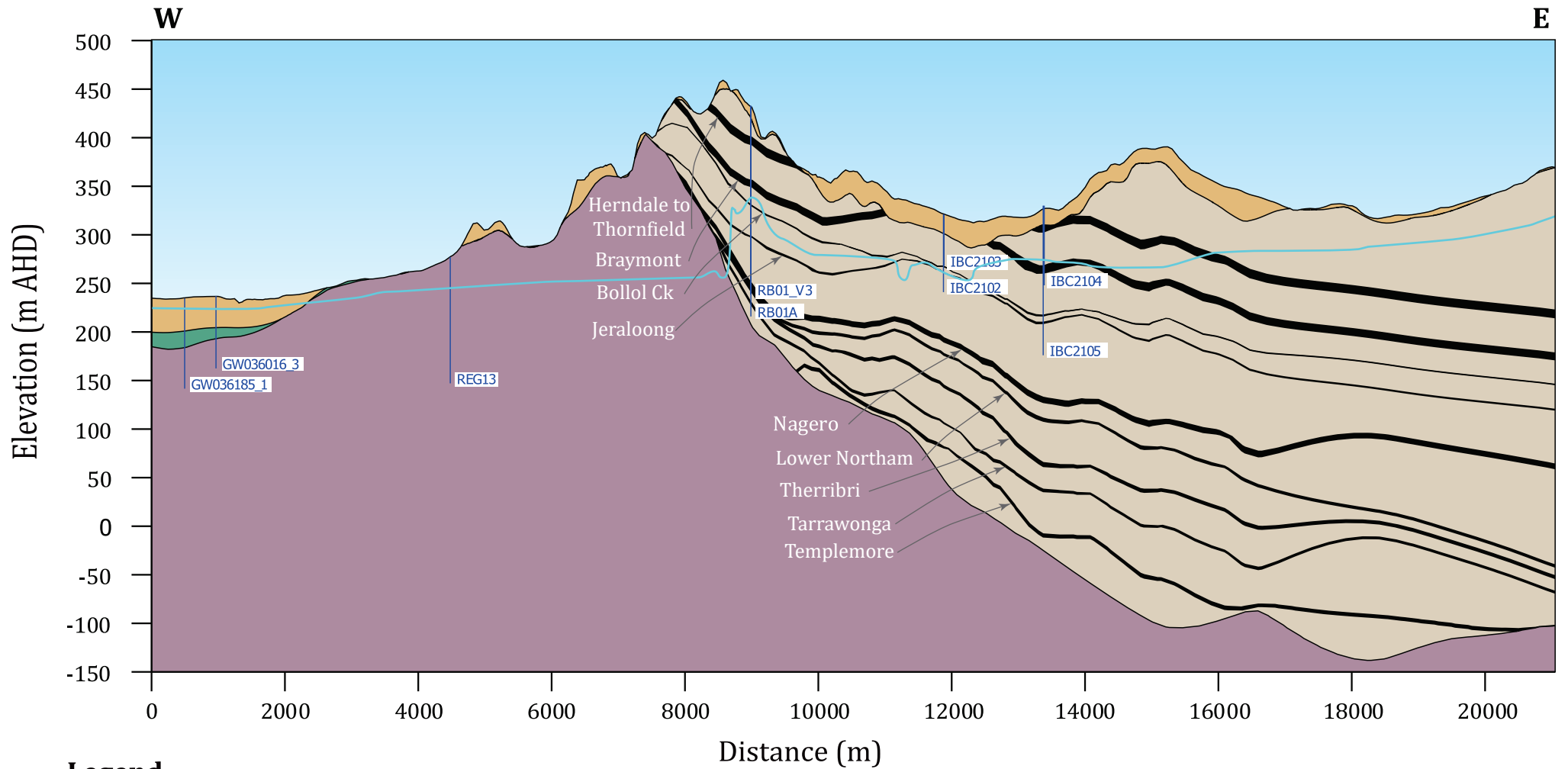

Legend

- L01 Alluvium (Narrabri) / regolith
- L02 Alluvium (Gunnedah)
- Interburden
- Coal seam
- Basement
- 2019 groundwater table

Scale: 1:100,000
 Vertical exaggeration: 15x
 0m 4000m

Cross-section C (West to East) with 2019 groundwater table

Figure C 4

Boggabri MOD8 (G1850W)



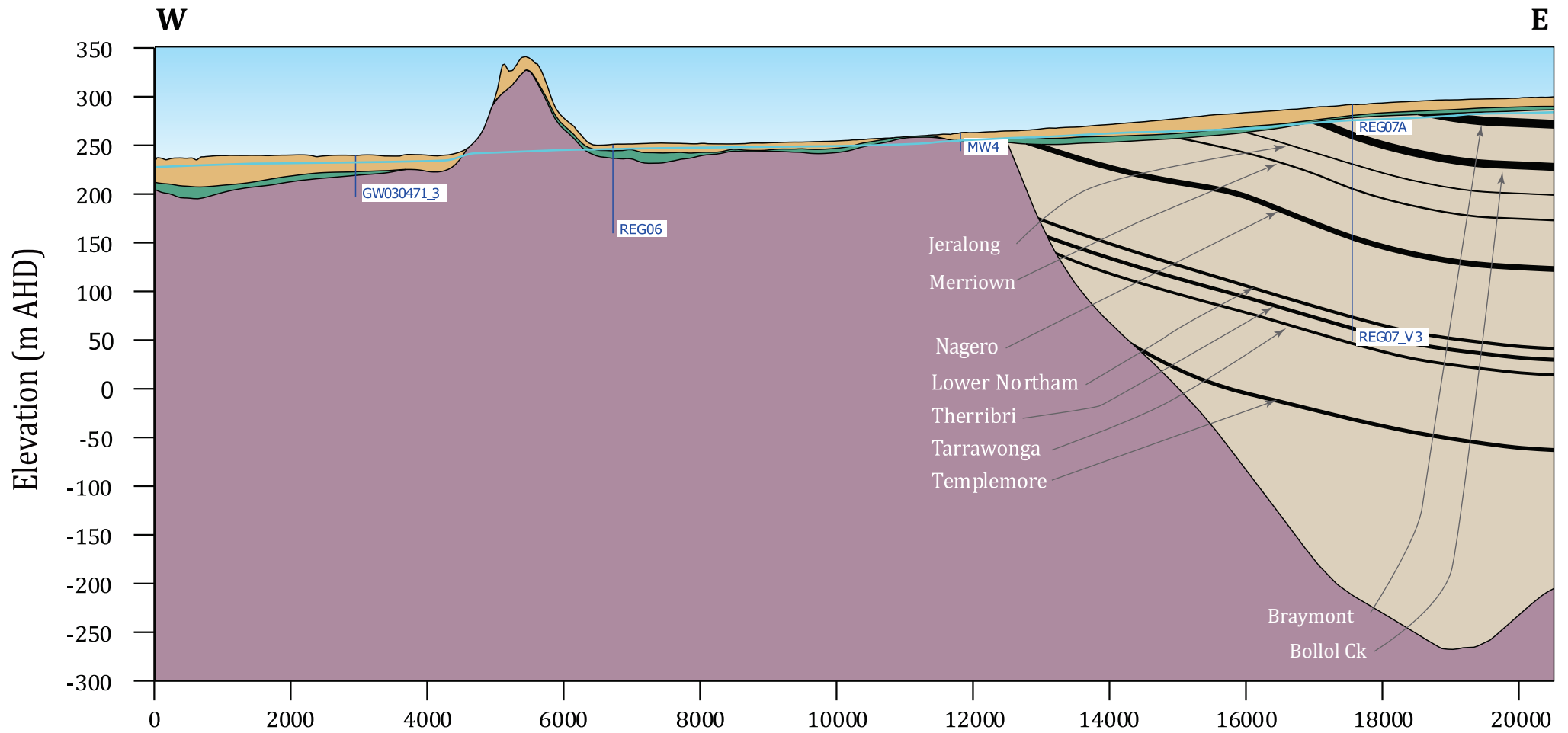

Legend

- L01 Alluvium (Narrabri) / regolith
- L02 Alluvium (Gunnedah)
- Interburden
- Coal seam
- Basement
- 2019 groundwater table

Scale: 1:100,000
 Vertical exaggeration: 15x
 0m 4000m

Cross-section D (West to East) with 2019 groundwater table

Figure C 5

Boggabri MOD8 (G1850W)



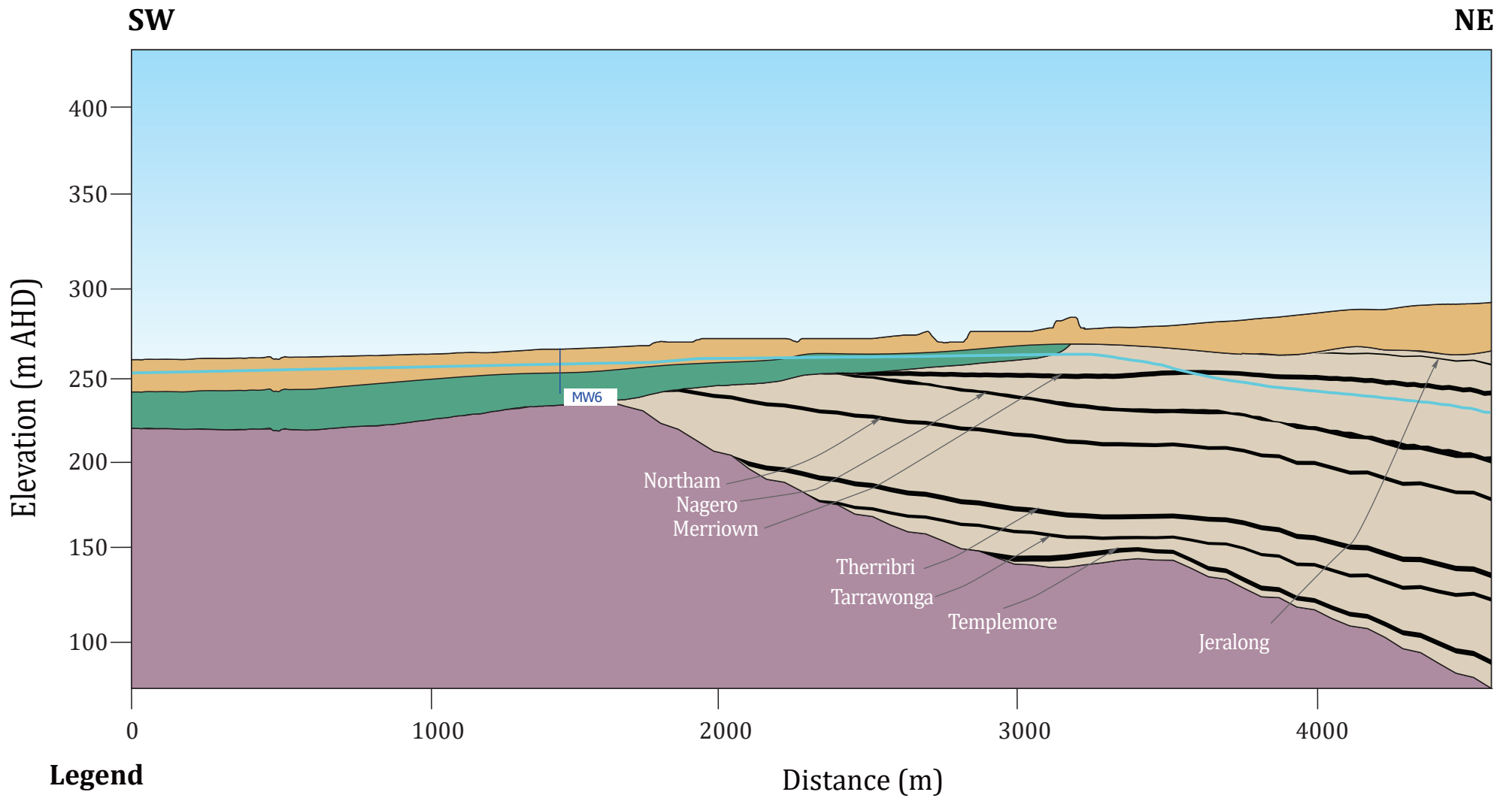

Legend

- L01 Alluvium (Narrabri) / regolith
 - L02 Alluvium (Gunnedah)
 - Interburden
- Coal seam
 - Basement
 - 2019 groundwater table

Scale: 1:100,000
 Vertical exaggeration: 15x
 0m 4000m

Cross-section E (Southwest to Northeast) with 2019 groundwater table

Figure C 6

Boggabri MOD8 (G1850W)



Appendix D

Total groundwater inflows approved mining vs MOD 8

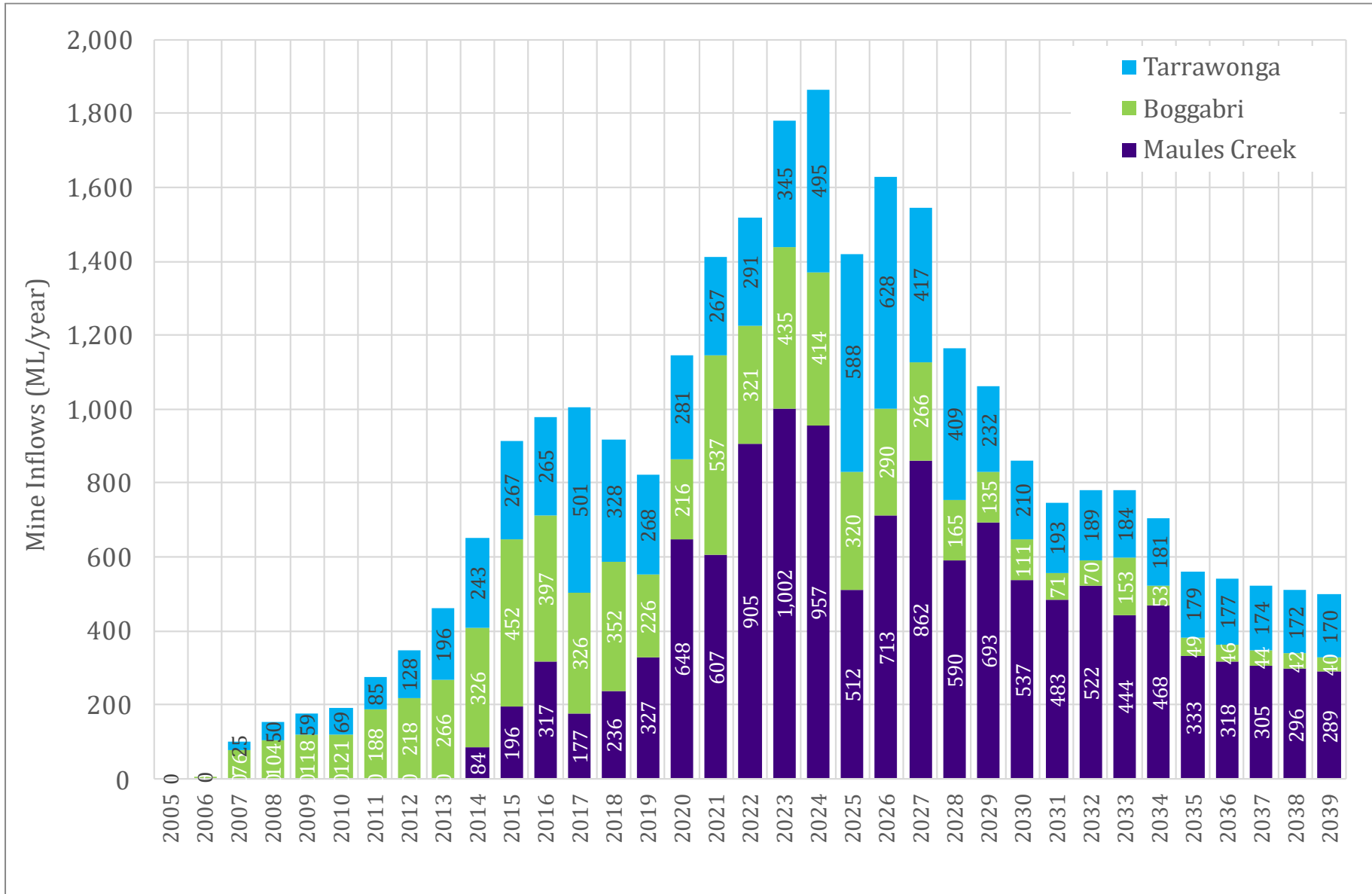

Figure D 1 Simulated inflows per mine – approved mining

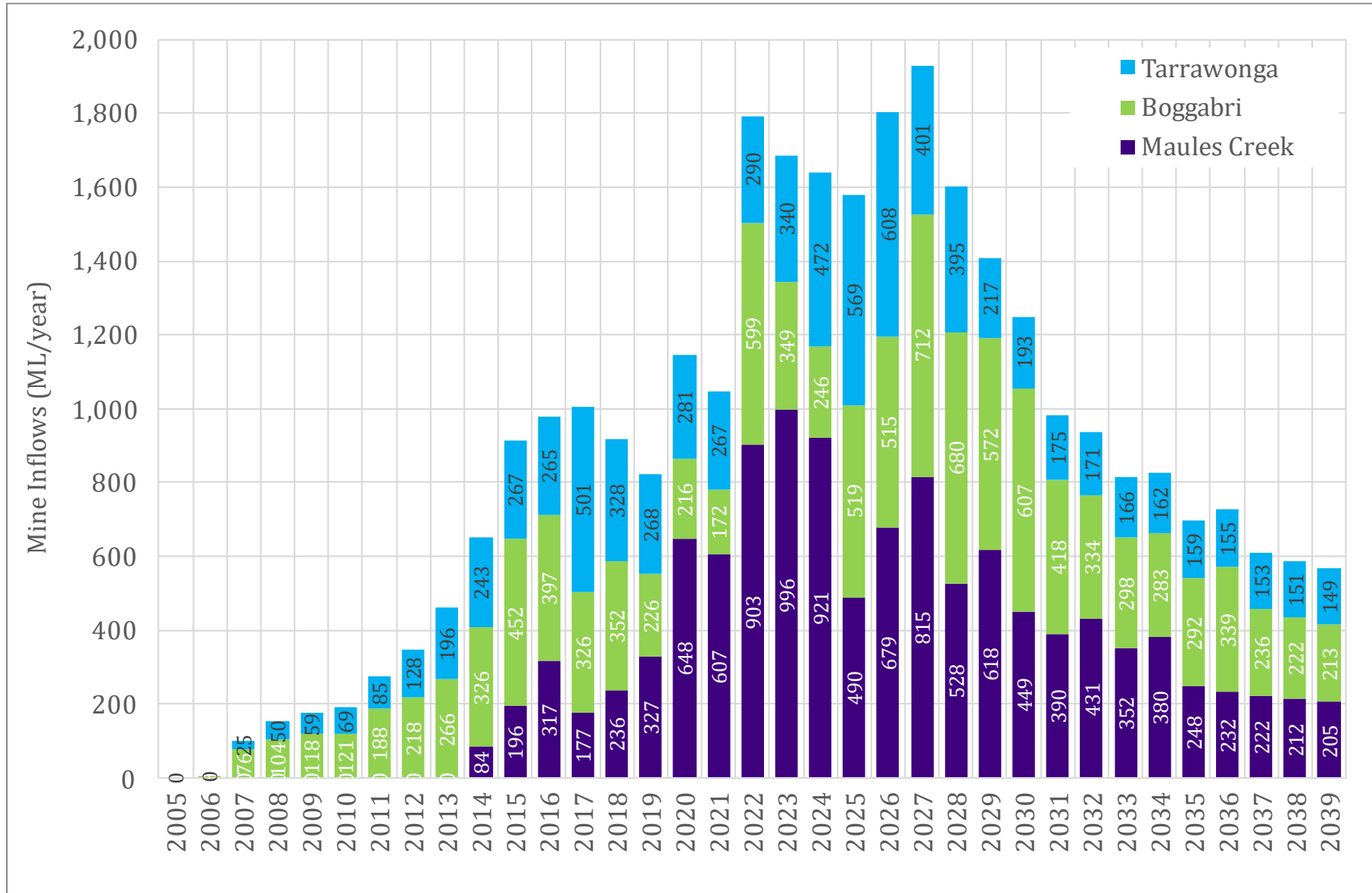
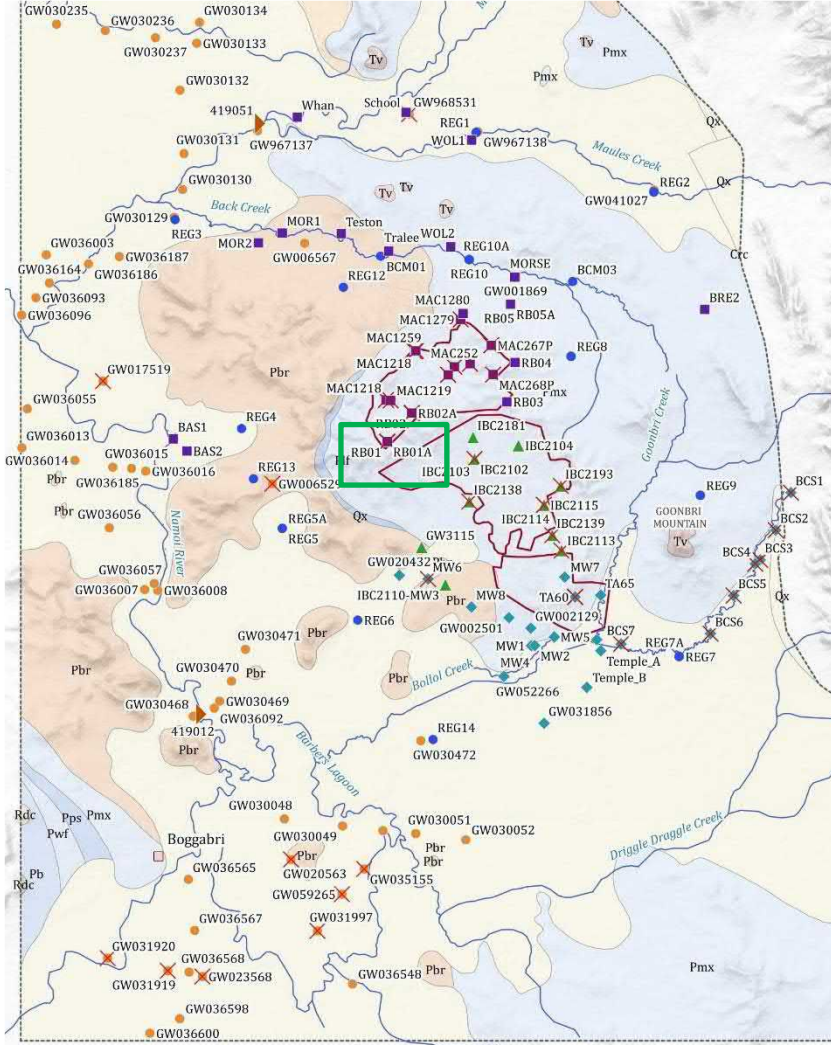

Figure D 2 Simulated inflows per mine – MOD 8

Appendix E

Calibration hydrographs

RB01 - Permian



Australasian Groundwater
& Environmental Consultants

Simulation

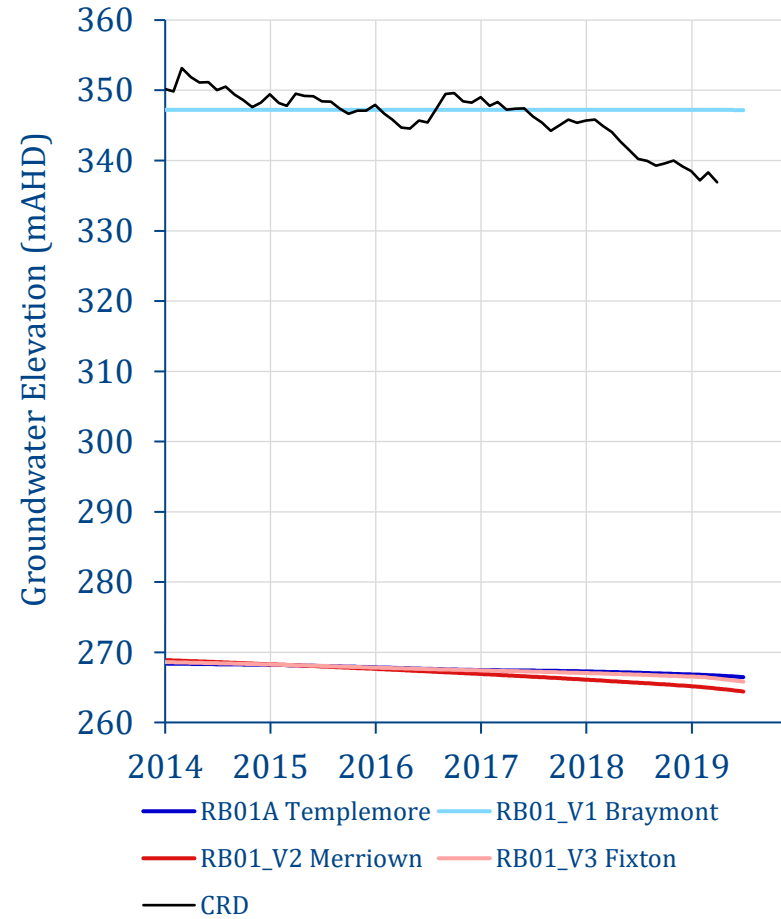

Observation

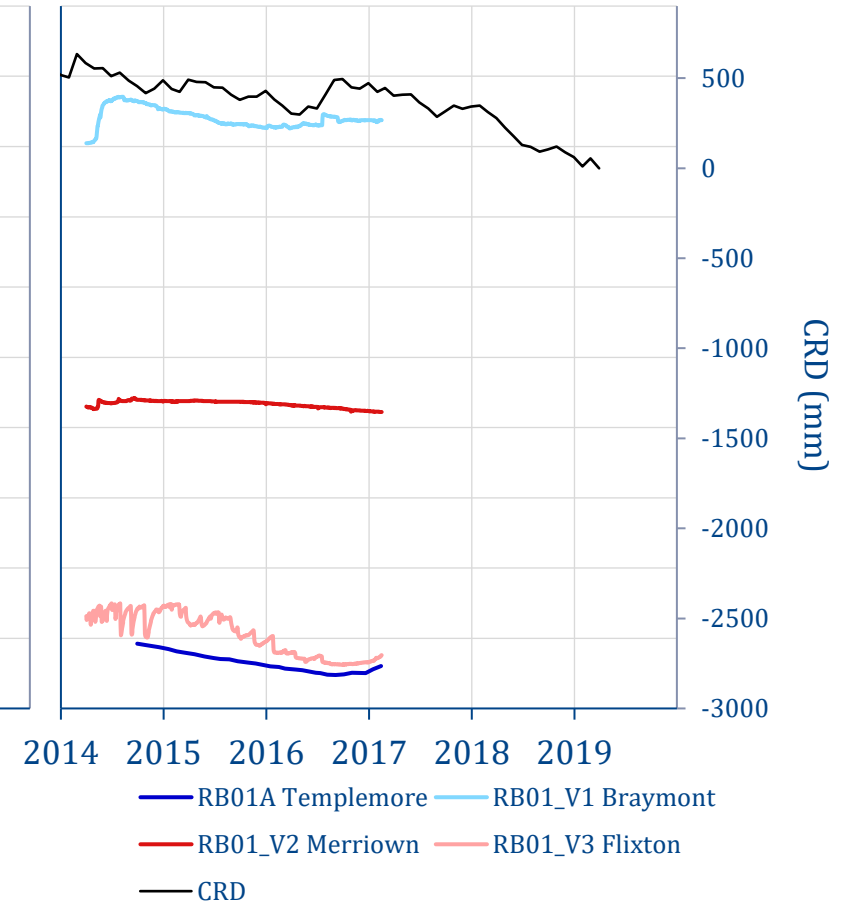

RB02 - Permian

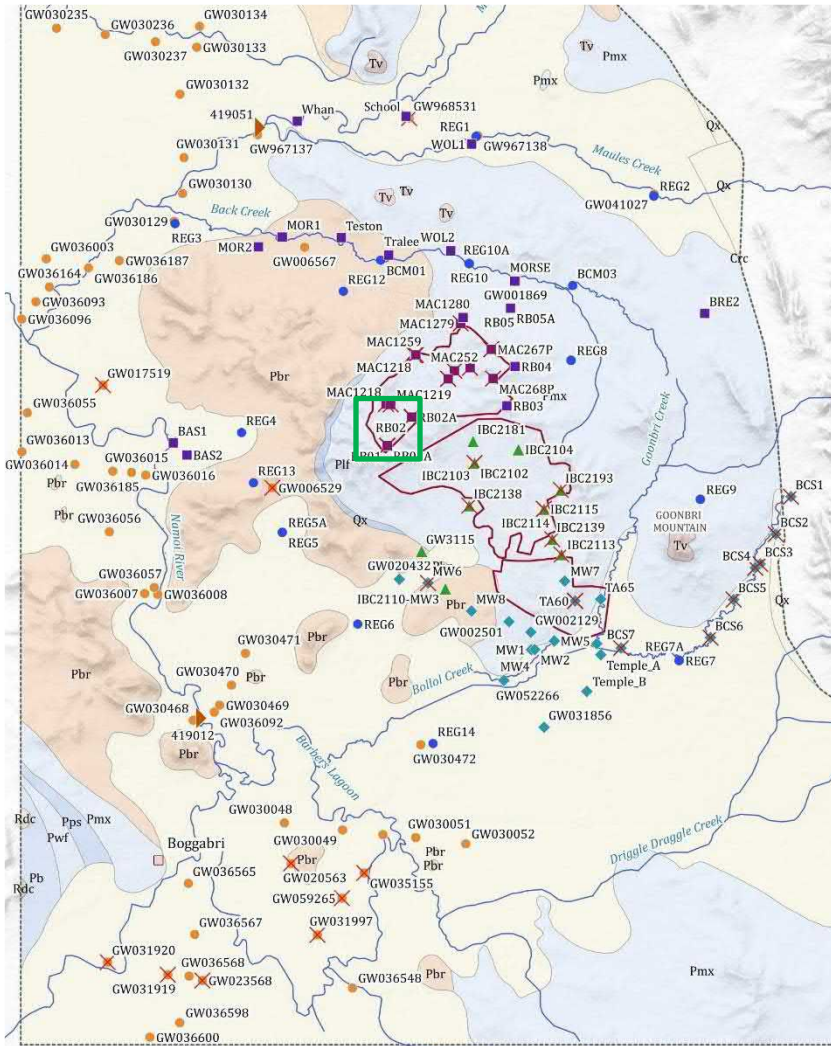

Simulation

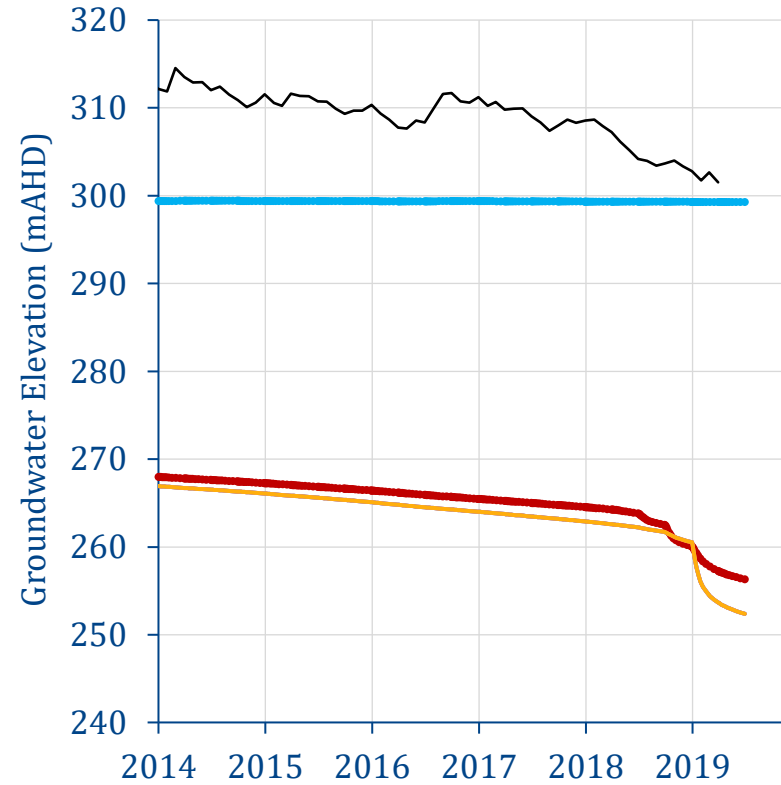

Observation

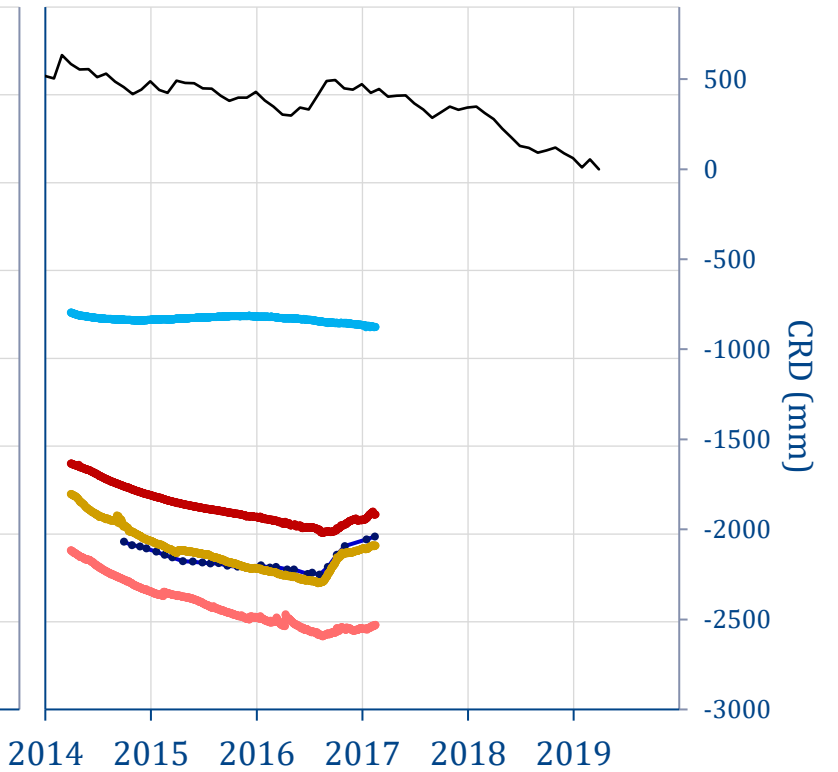

- RB02_A Nagero
- RB02_V1 Braymont
- RB02_V2 Merriown
- RB02_V3 Nagero
- RB02_V4 Northam
- CRD

- RB02_A Nagero
- RB02_V1 Braymont
- RB02_V2 Merriown
- RB02_V3 Nagero
- RB02_V4 Northam
- CRD

RB03 - Permian

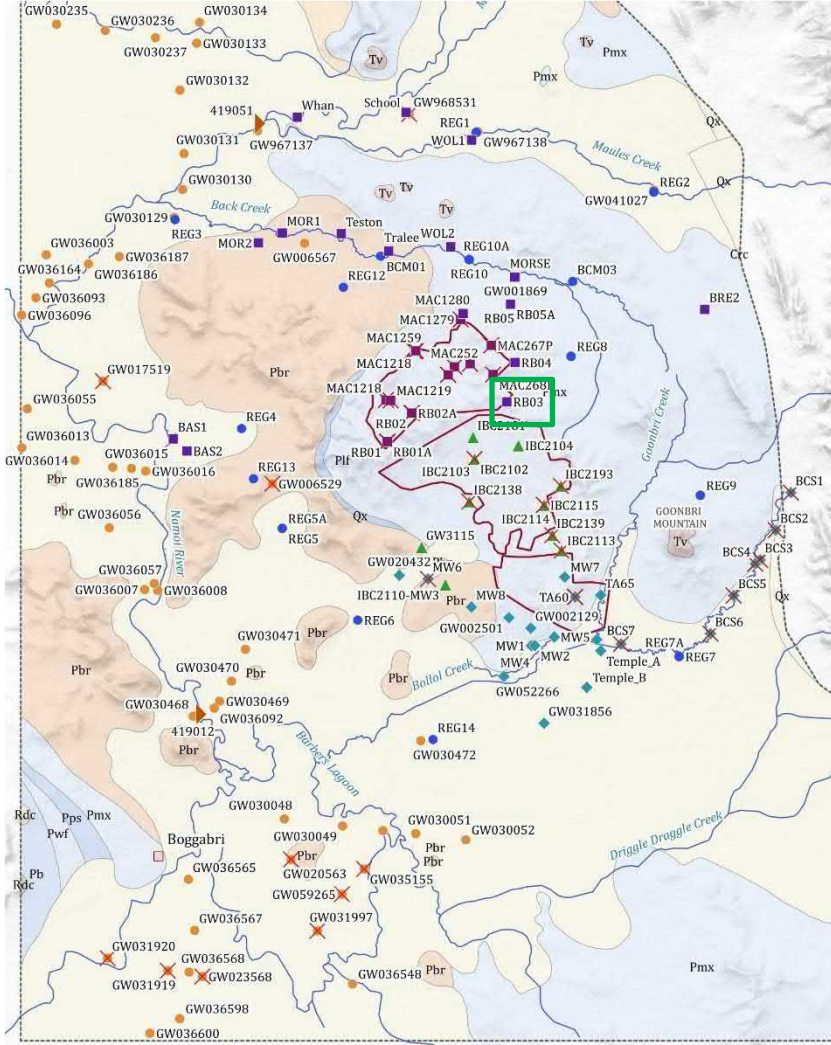

Australasian Groundwater
& Environmental Consultants

Simulation

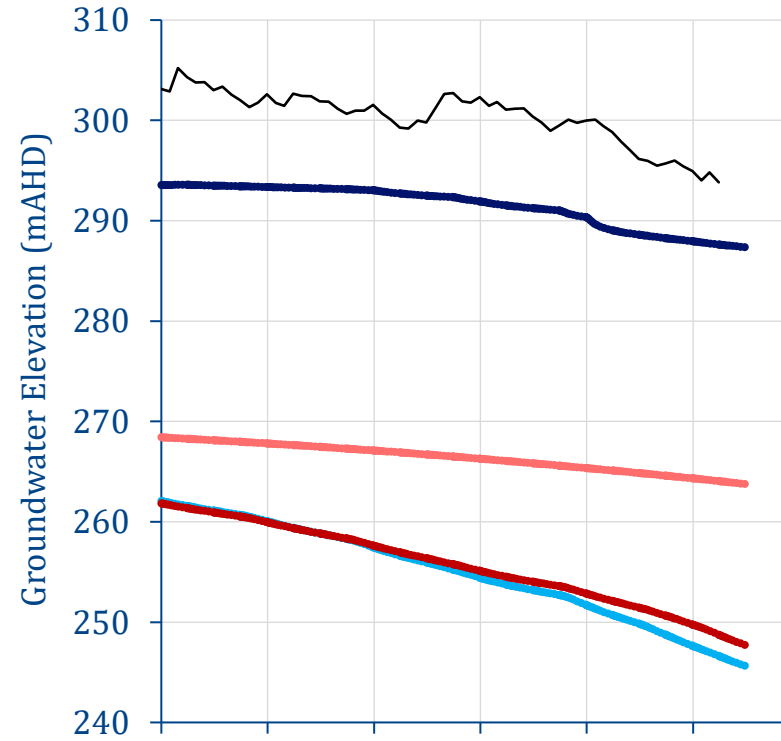

2014 2015 2016 2017 2018 2019
 — RB03_V1 Braymont — RB03_V2 Merriown
 — RB03_V3 Nagero — RB03_V4 Templemore
 — CRD

Observation

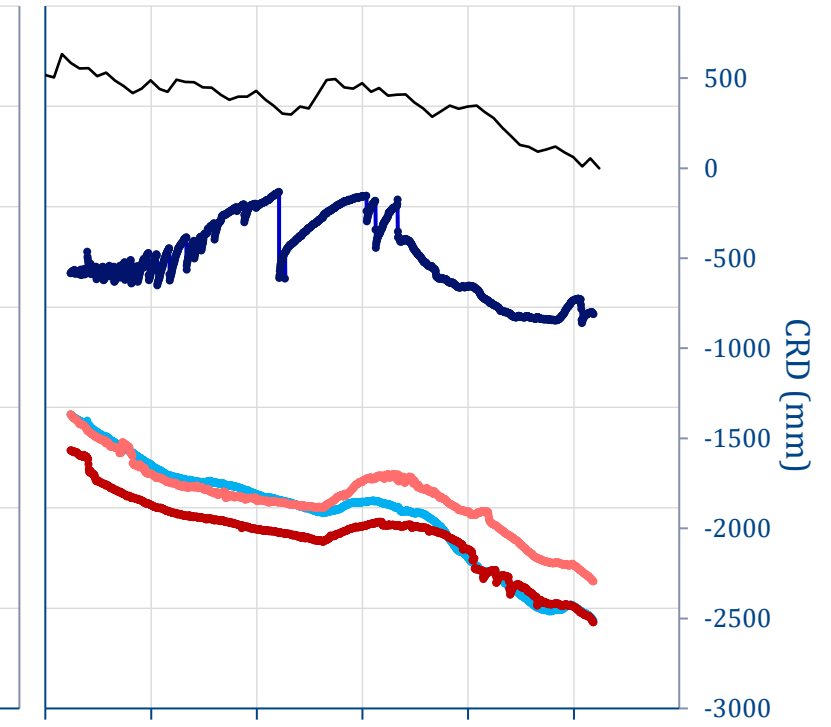

2014 2015 2016 2017 2018 2019
 — RB03_V1 Braymont — RB03_V2 Merriown
 — RB03_V3 Nagero — RB03_V4 Templemore
 — CRD

RB04 - Permian

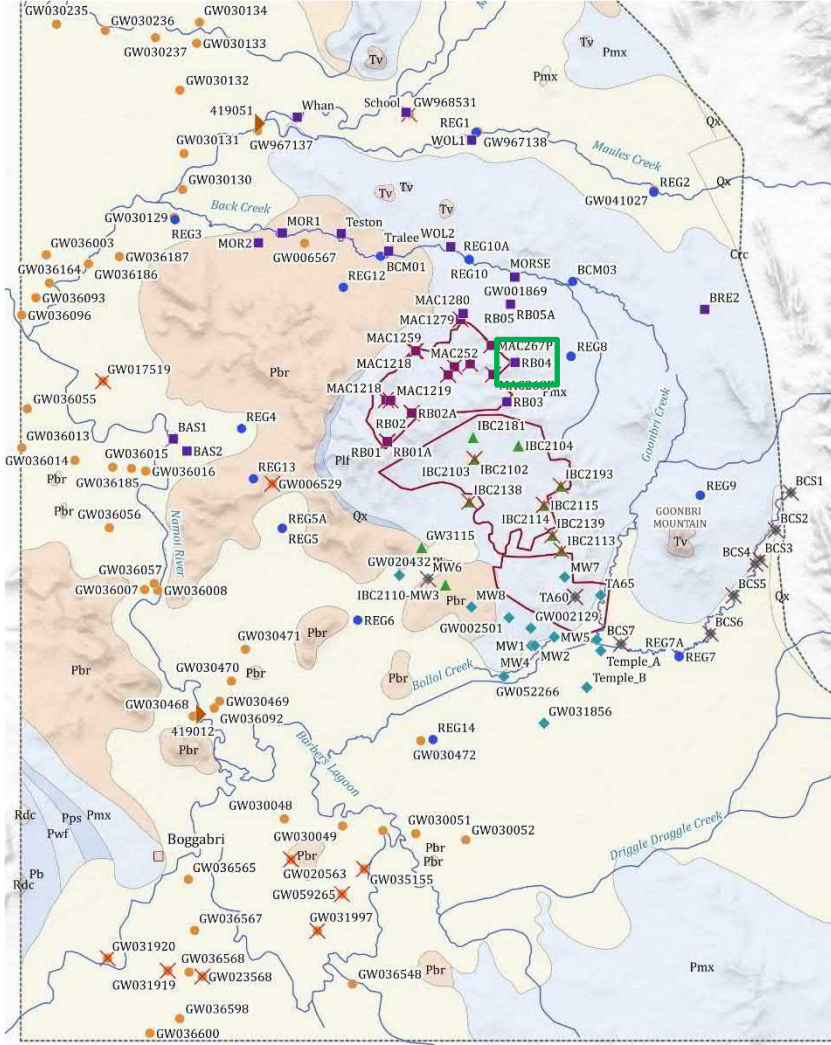

Australasian Groundwater
& Environmental Consultants

Simulation

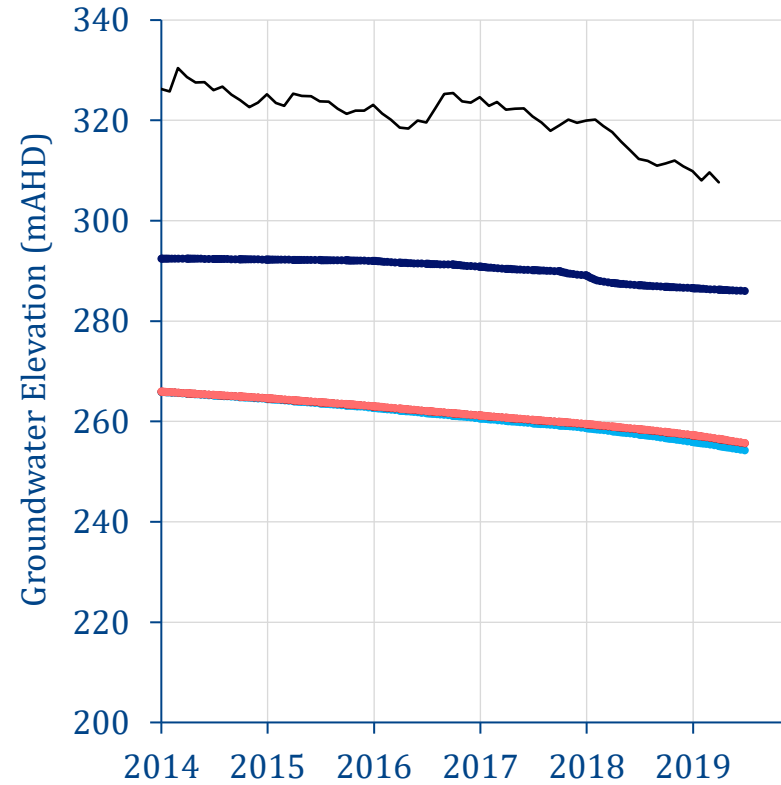

- RB04_V1 Braymont
- RB04_V2 Merriown
- RB04_V3 Nagero
- RB04_V4 L.Northam
- CRD

Observation

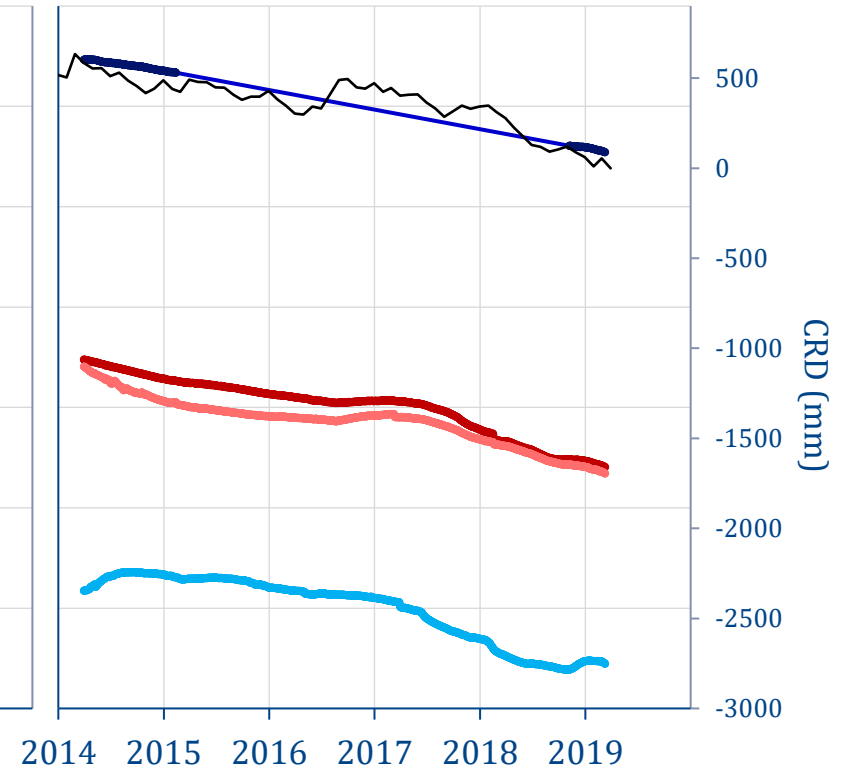

- RB04_V1 Braymont
- RB04_V2 Merriown
- RB04_V3 Nagero
- RB04_V4 L.Northam
- CRD

RB05 - Permian

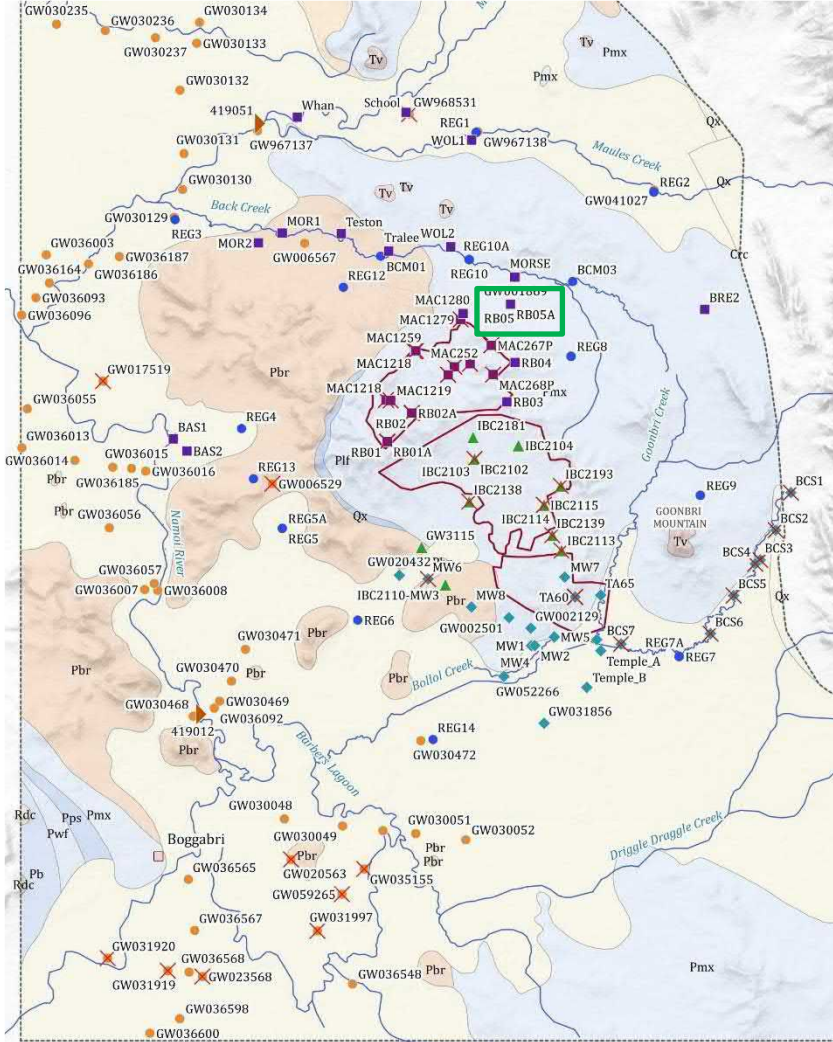

Australasian Groundwater
& Environmental Consultants

Simulation

Observation

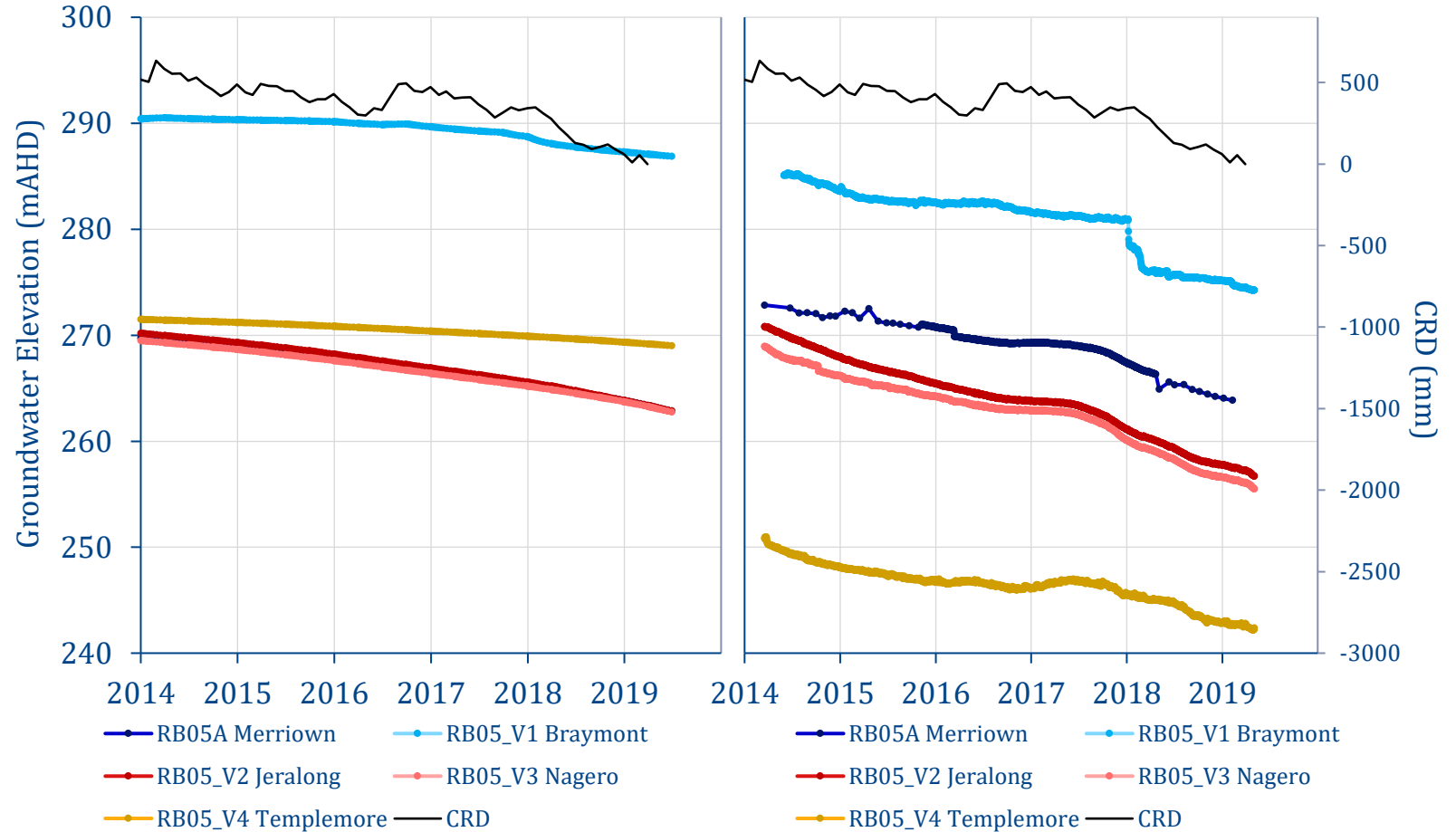

REG01 - Permian

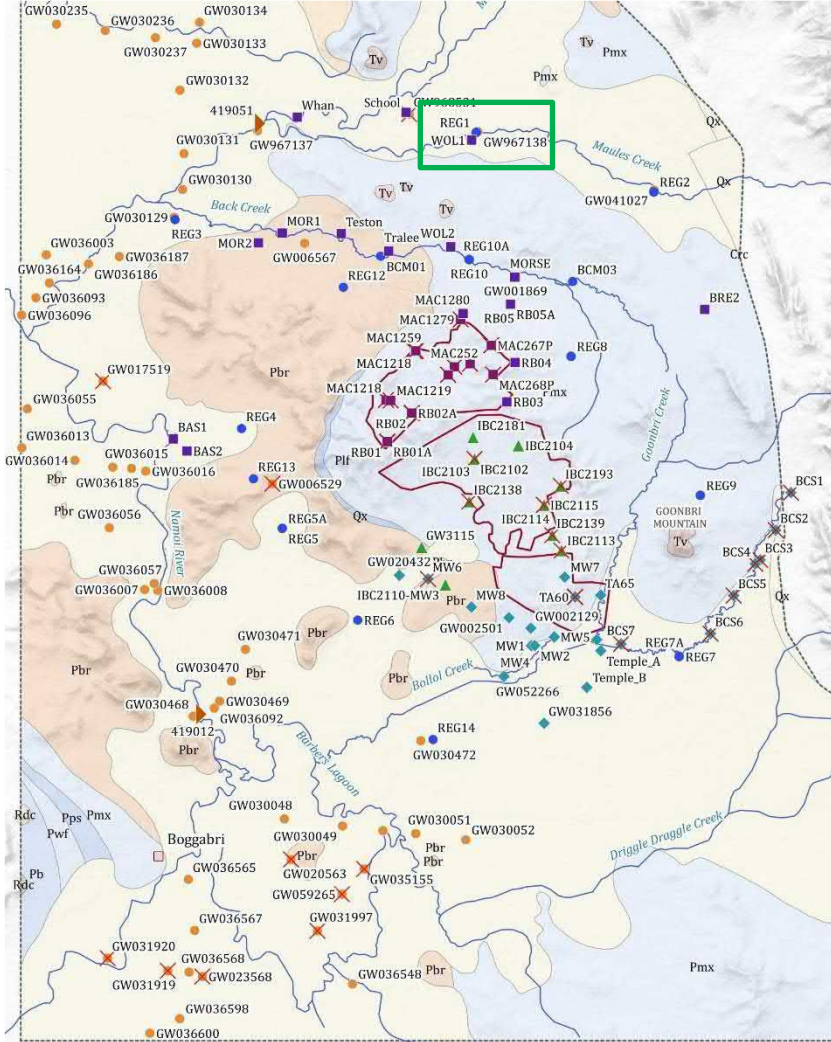

Australasian Groundwater
& Environmental Consultants

Simulation

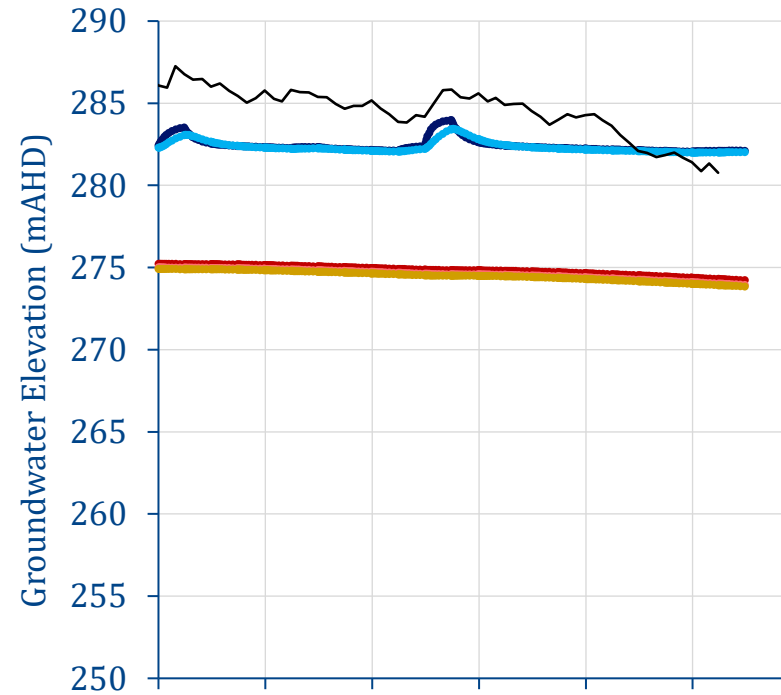

- GW967138_1 Alluvium
- GW967138_2 Alluvium
- REG01_V1 Jeralong
- REG01_V2 Merriown
- REG01_V3 Nagero
- REG01_V4 Therribri
- CRD

Observation

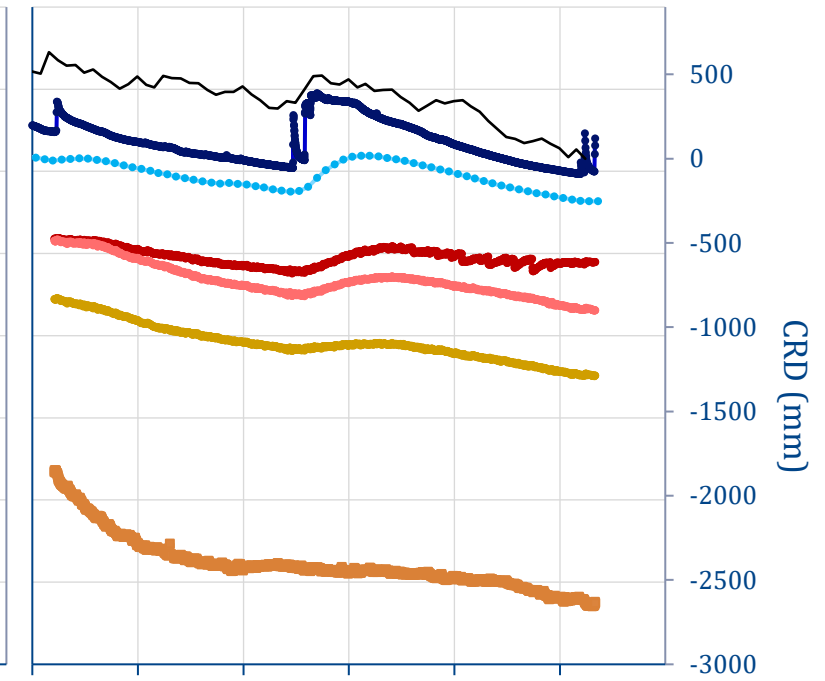

- GW967138_1 Alluvium
- GW967138_2 Alluvium
- REG01_V1 Jeralong
- REG01_V2 Merriown
- REG01_V3 Nagero
- REG01_V4 Therribri
- CRD

REG02 - Permian

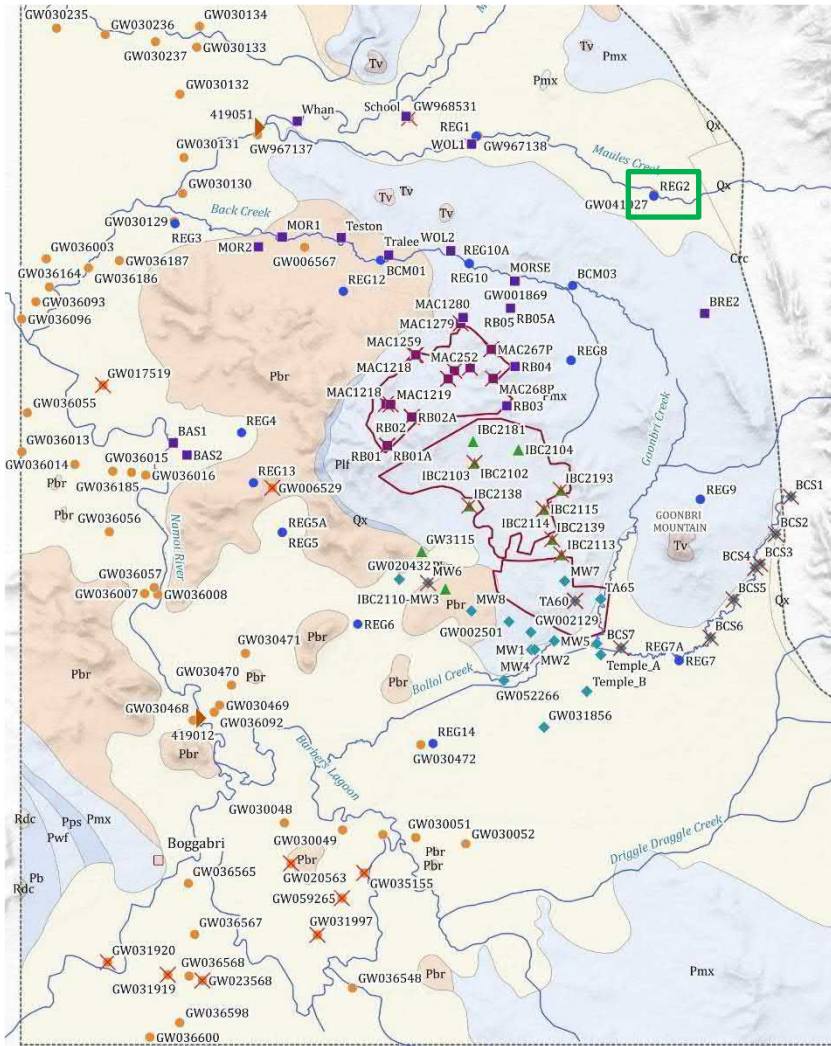

Simulation

Observation

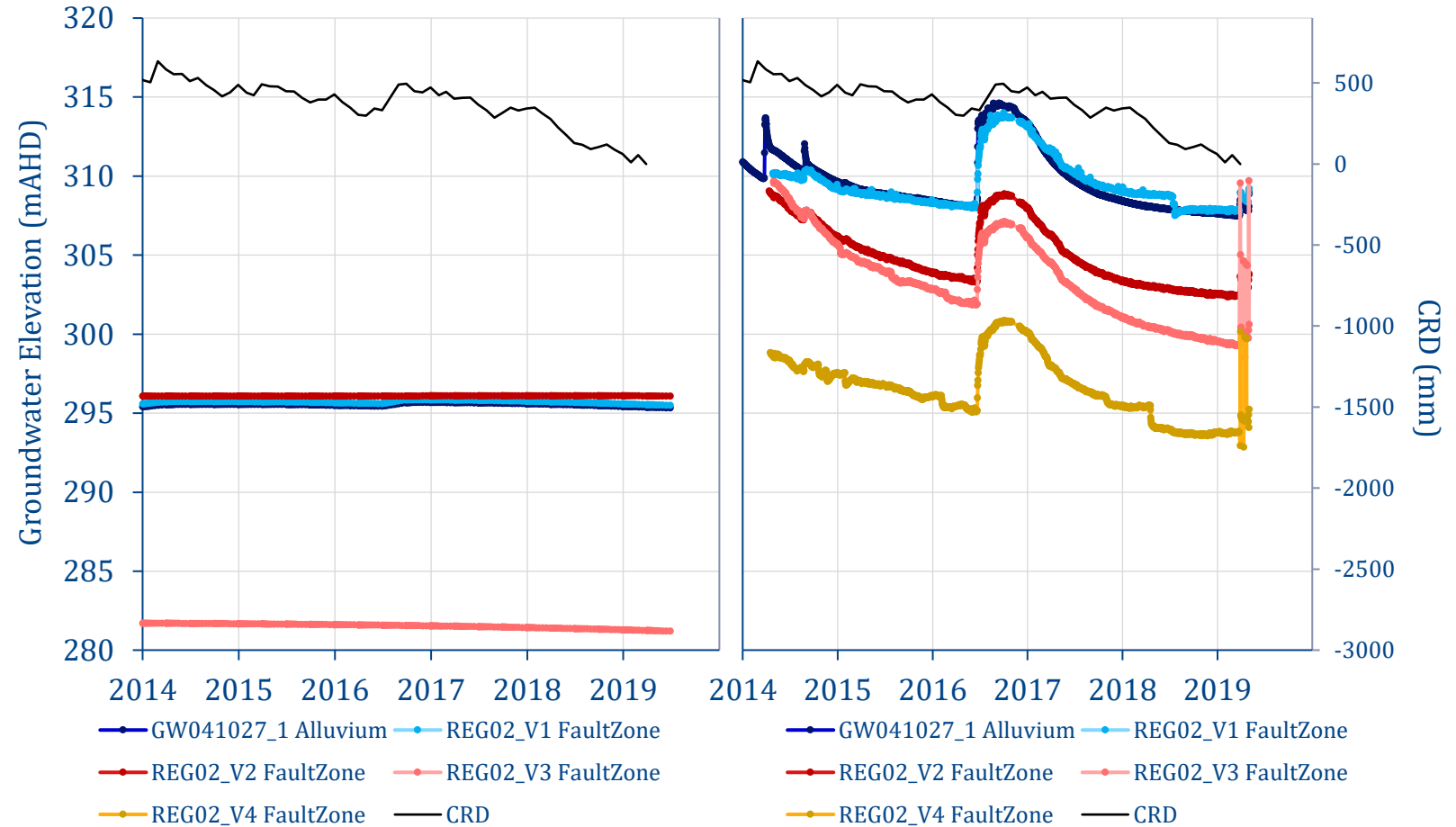

REG07 - Permian

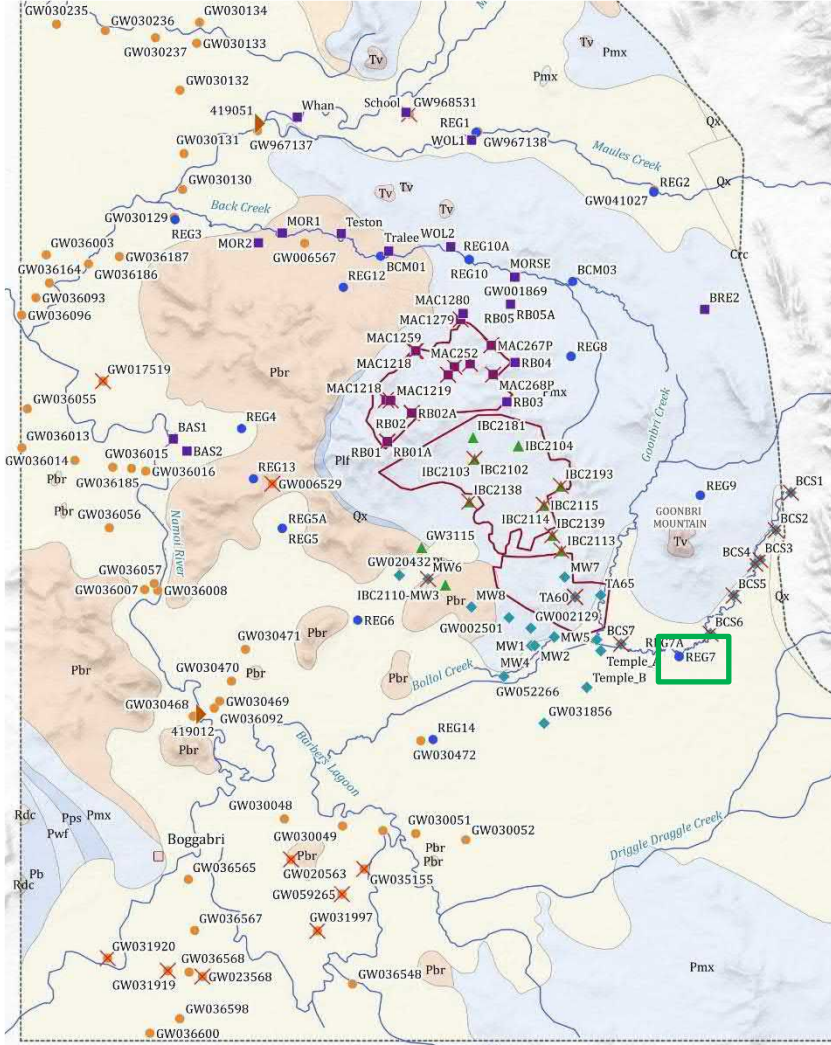

Australasian Groundwater
& Environmental Consultants

Simulation

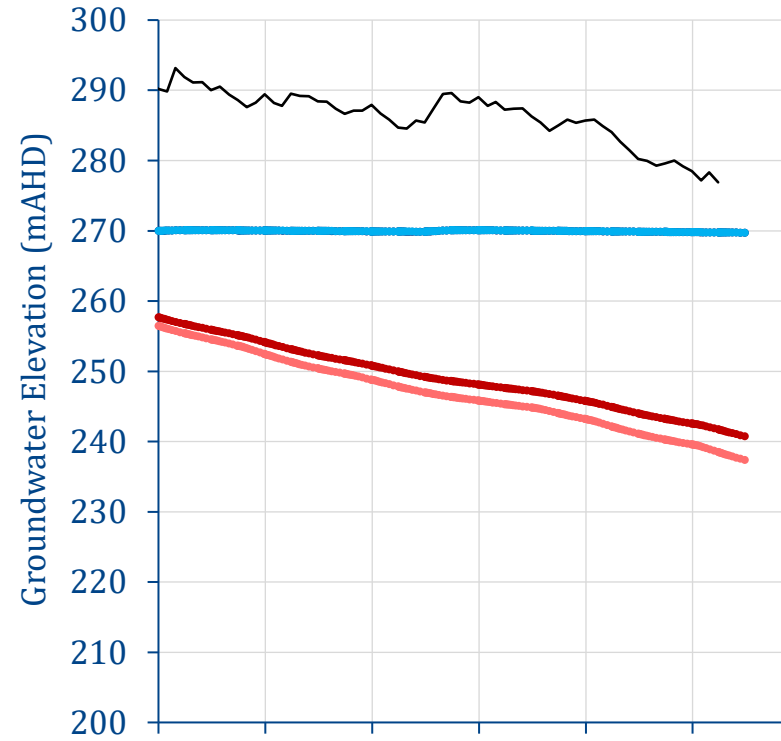

2014 2015 2016 2017 2018 2019

—●— REG07A Alluvium —■— REG07_V1 Braymont
—●— REG07_V2 Merriown —●— REG07_V3 Nagero
—●— CRD

Observation

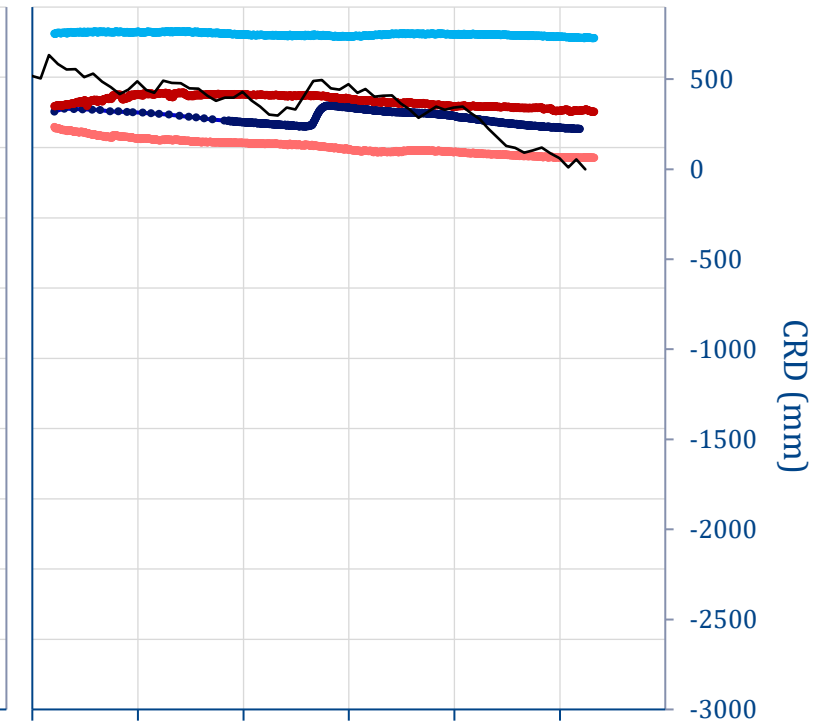

2014 2015 2016 2017 2018 2019

—●— REG07A Alluvium —■— REG07_V1 Braymont
—●— REG07_V2 Merriown —●— REG07_V3 Nagero
—●— CRD

REG08 - Permian

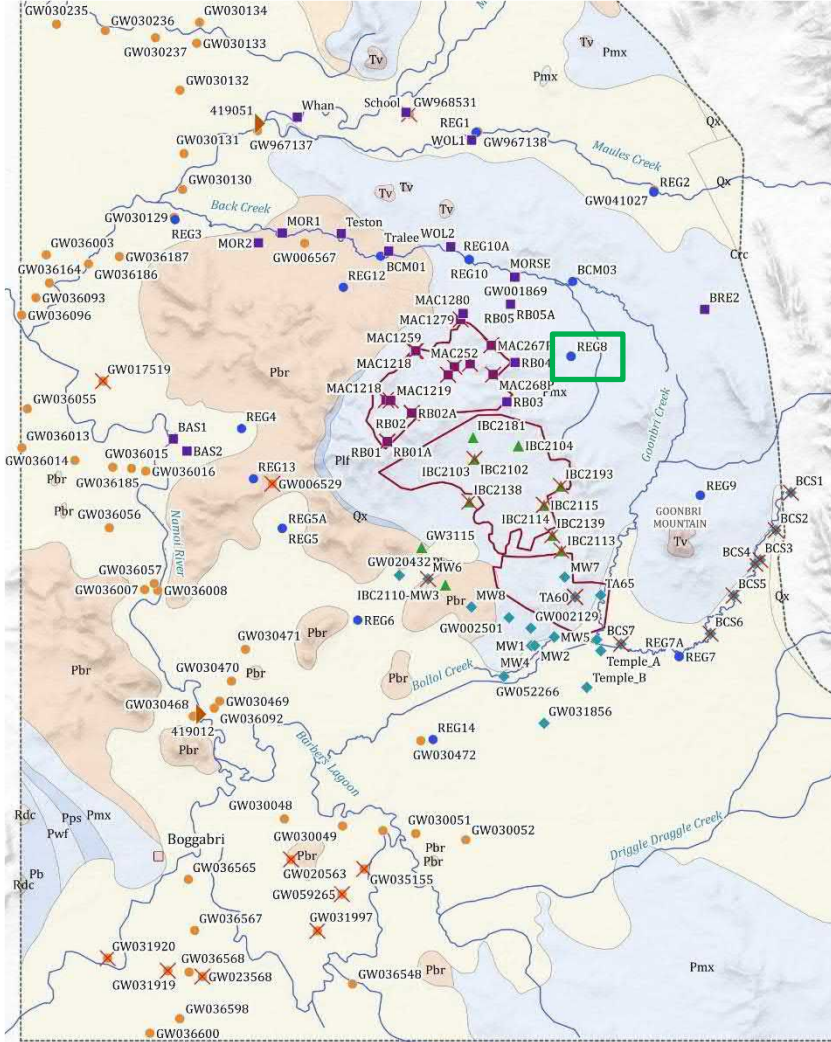

Australasian Groundwater
& Environmental Consultants

Simulation

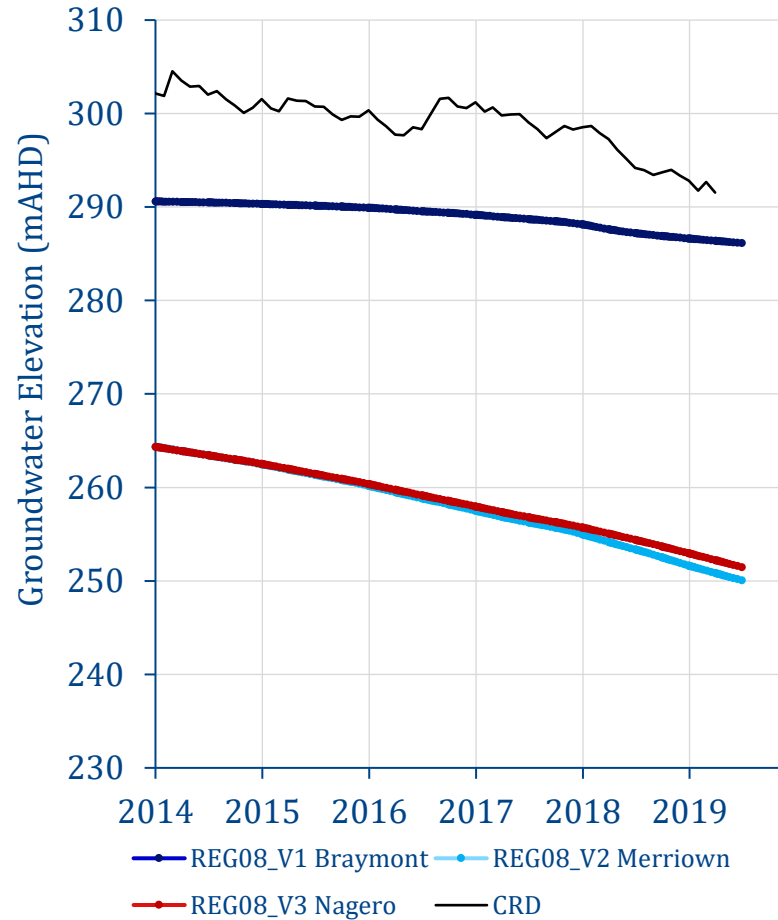

Observation

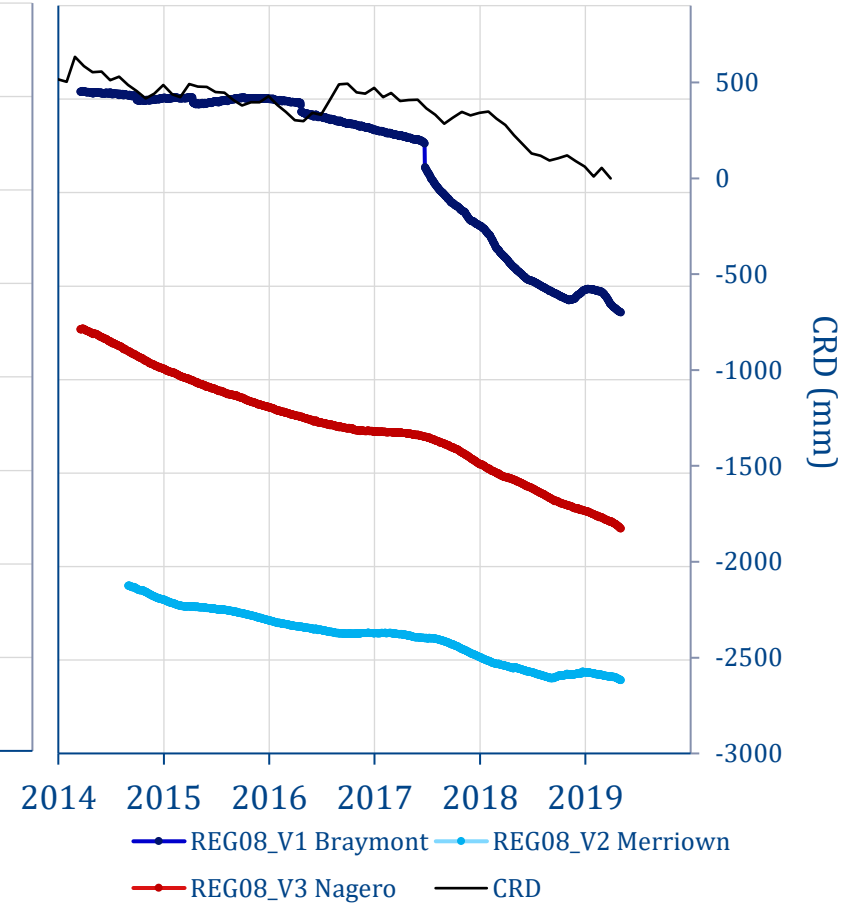

REG09 - Permian

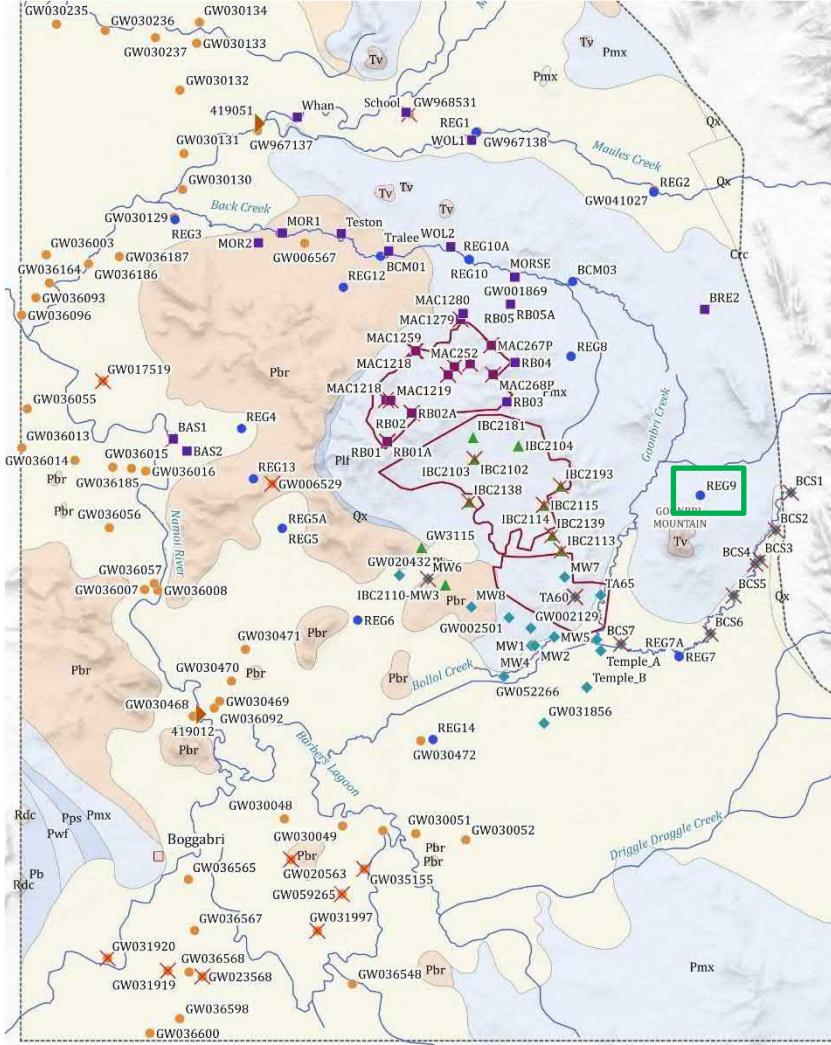

Australasian Groundwater & Environmental Consultants

Simulation

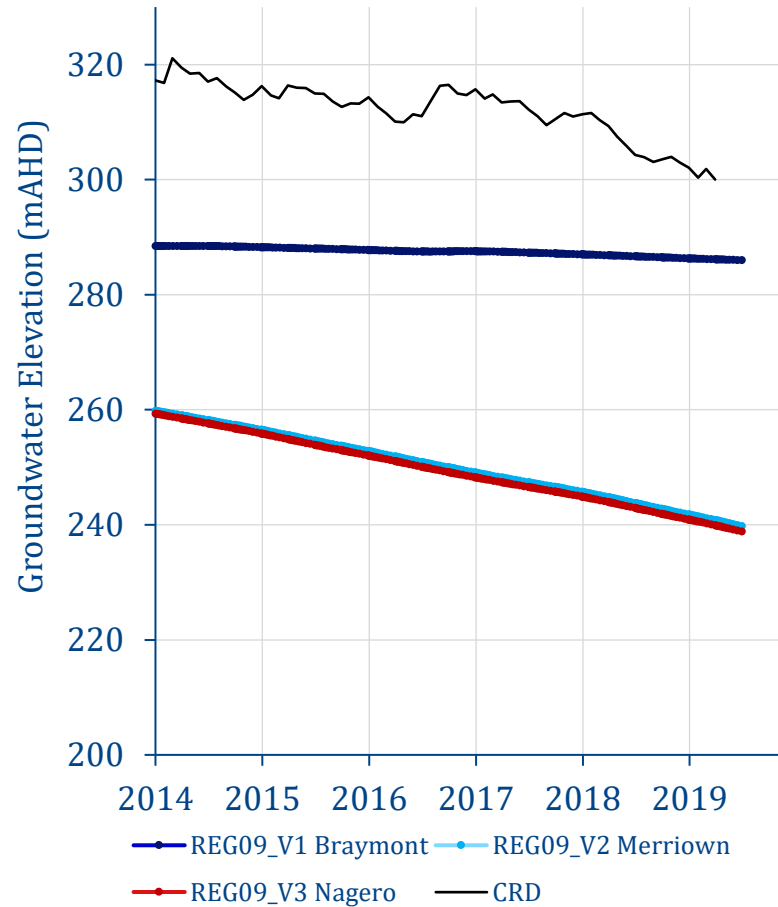

Observation

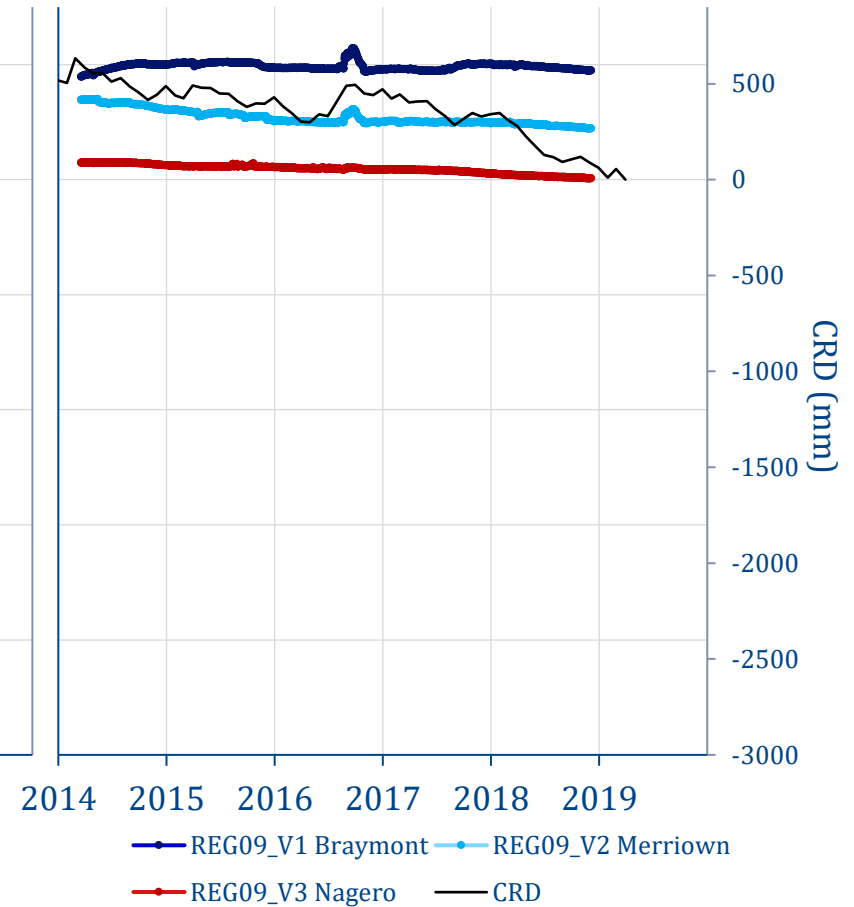

REG10 - Permian

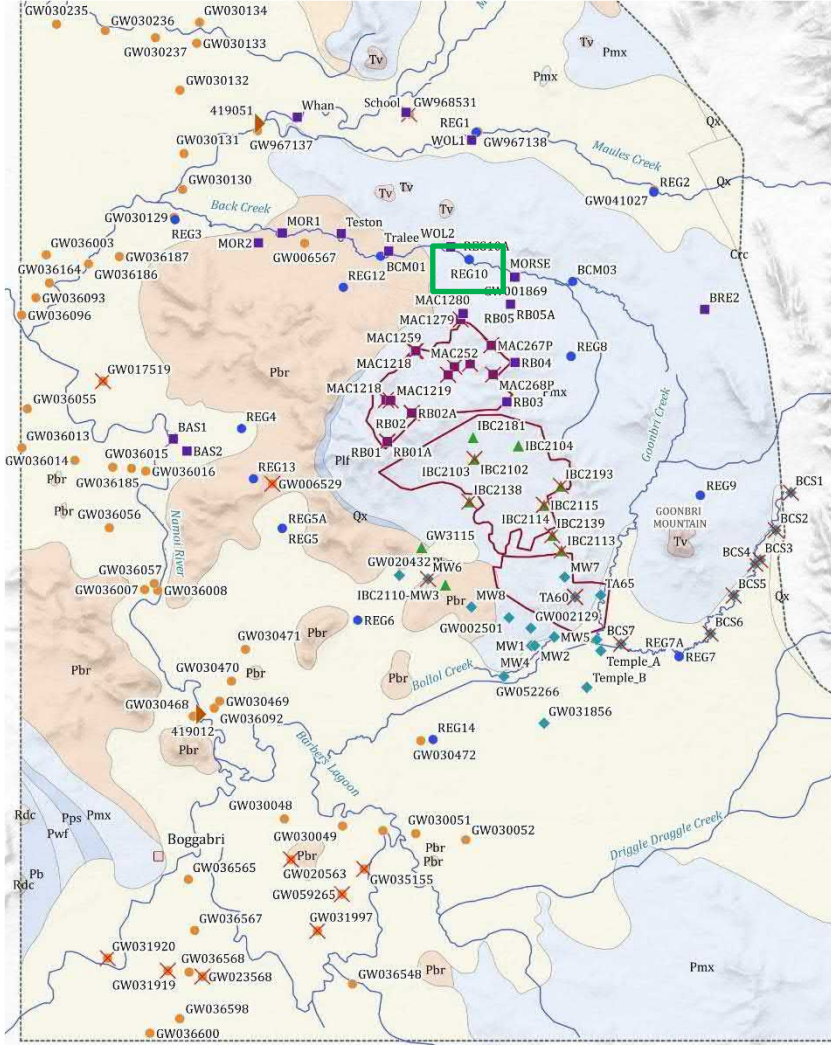

Australasian Groundwater & Environmental Consultants

Simulation

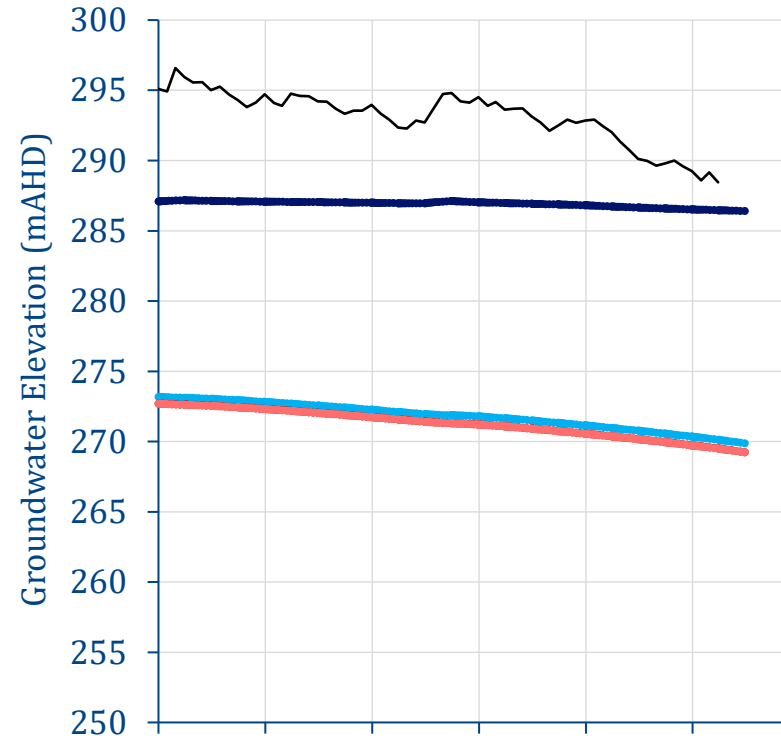

2014 2015 2016 2017 2018 2019

● REG10_V1 Braymont ● REG10_V2 Merriown
 ● REG10_V3 Nagero ● REG10_V4 U.Northam
 — CRD

Observation

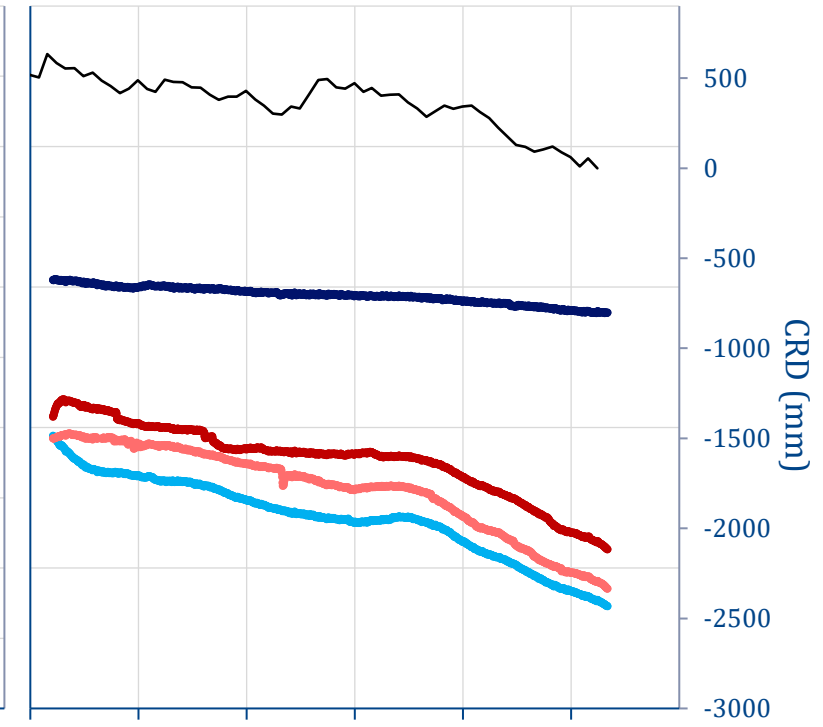

2014 2015 2016 2017 2018 2019

● REG10_V1 Braymont ● REG10_V2 Merriown
 ● REG10_V3 Nagero ● REG10_V4 U.Northam
 — CRD



TA60 - Permian

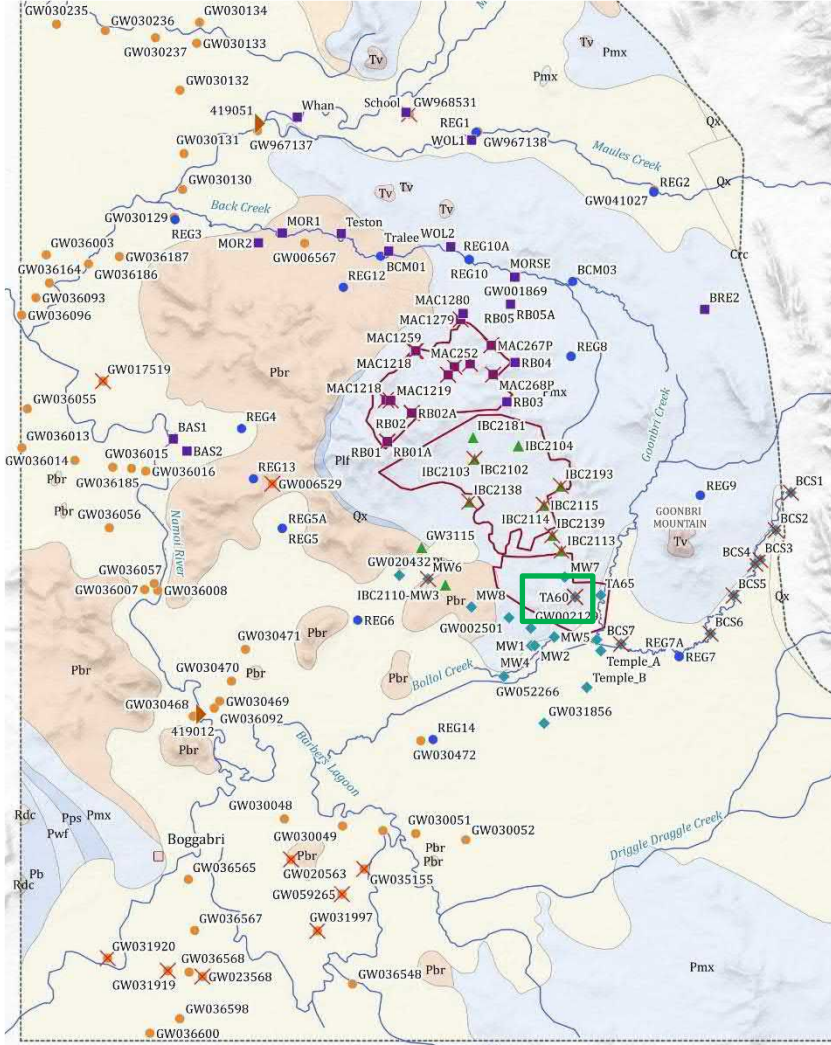

Simulation

Observation

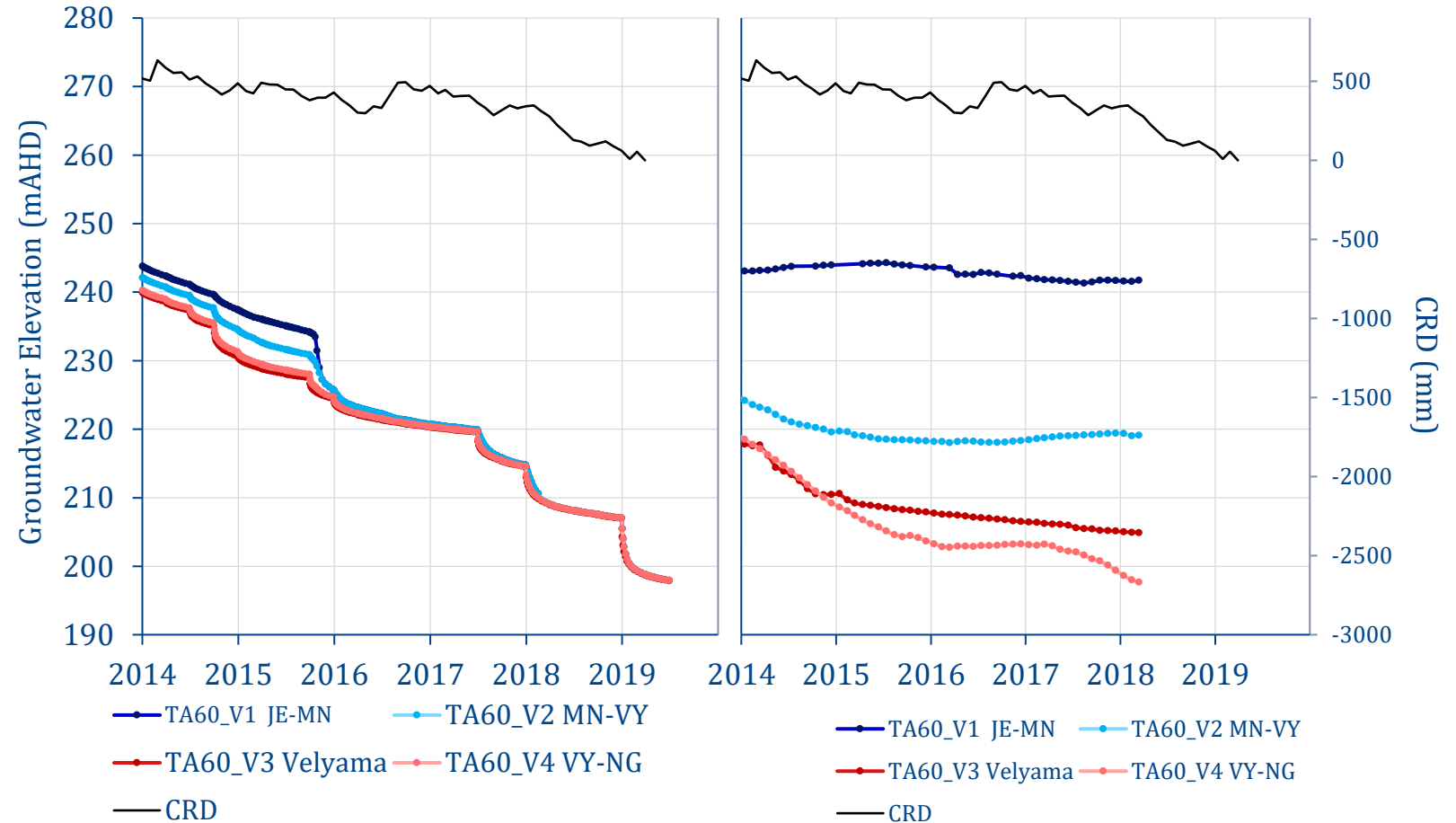

TA65 - Permian

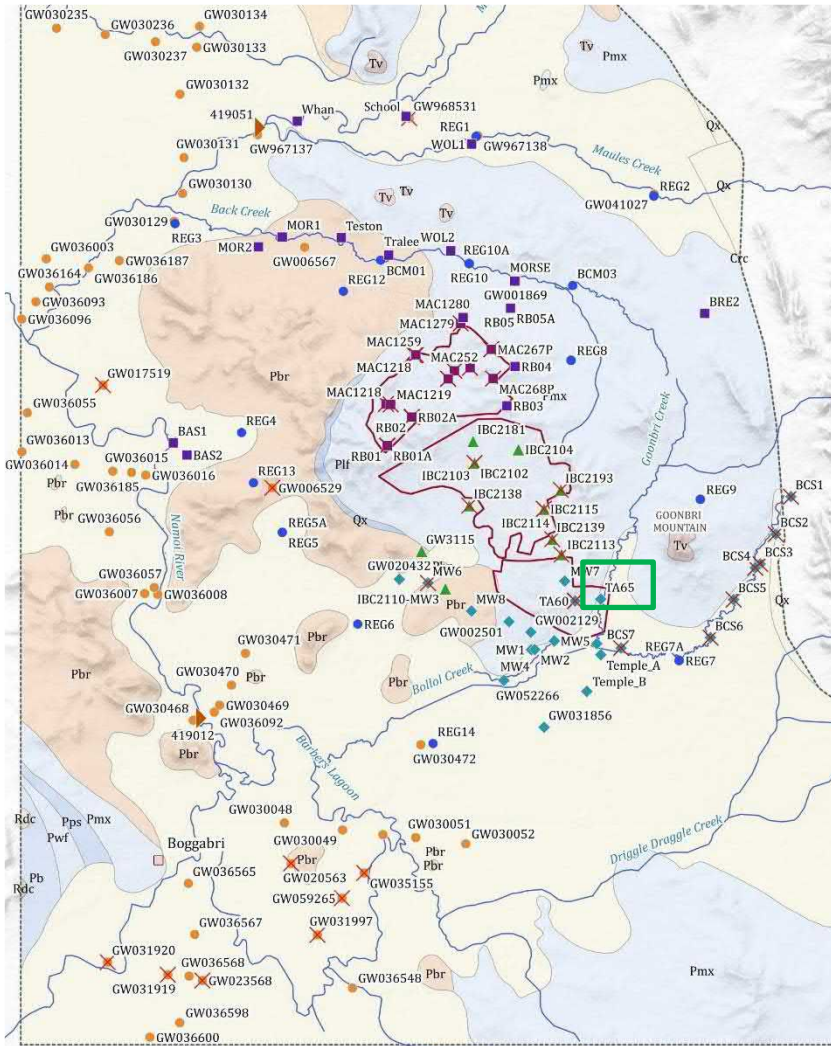

Simulation

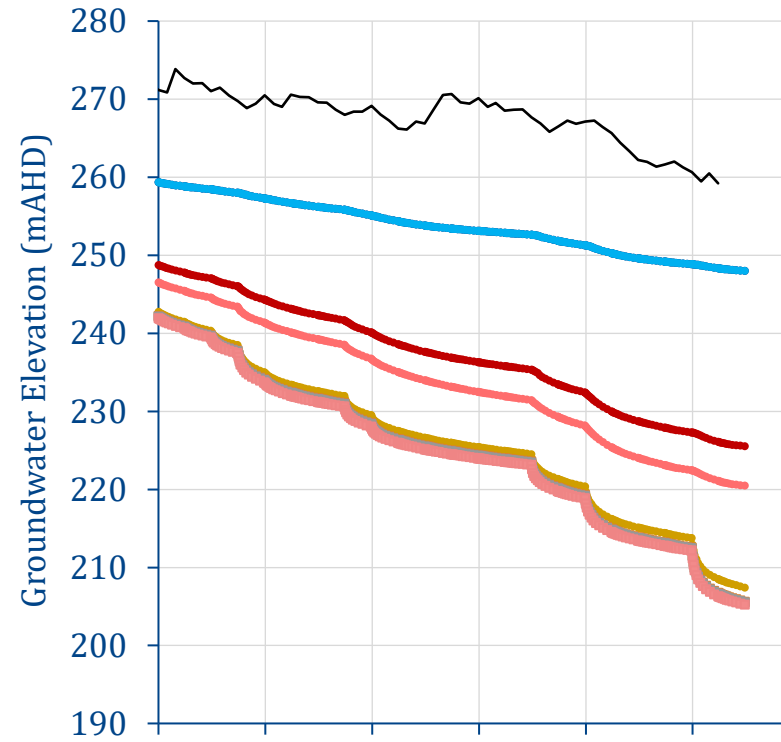

Observation

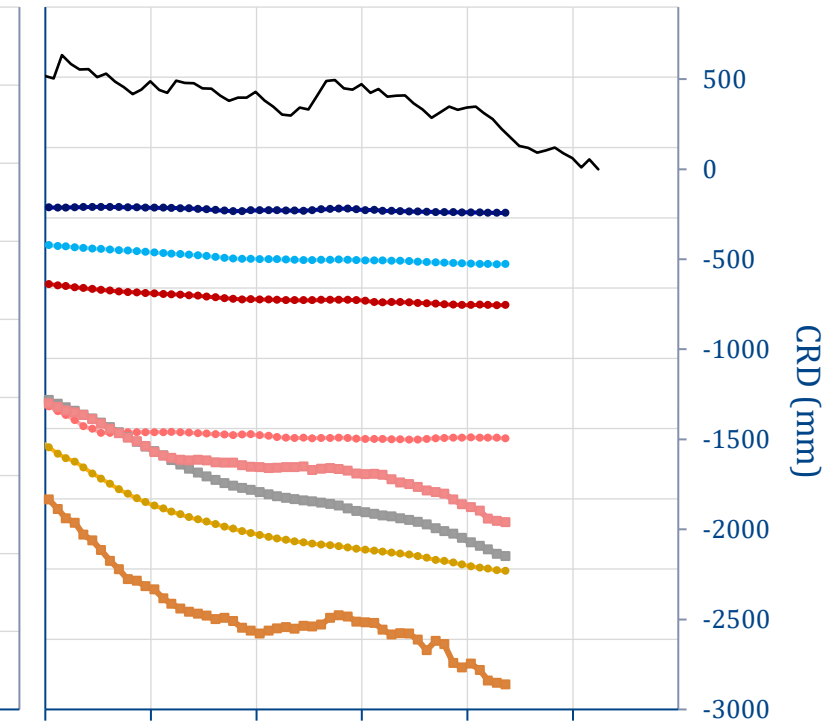

2014 2015 2016 2017 2018 2019

2014 2015 2016 2017 2018 2019

- TA65_V1 ● TA65_V2 ● TA65_V3
- TA65_V4 ● TA65_V5 ● TA65_V6
- TA65_V7 ● TA65_V8 ● CRD

- TA65_V1 ● TA65_V2 ● TA65_V3
- TA65_V4 ● TA65_V5 ● TA65_V6
- TA65_V7 ● TA65_V8 ● CRD

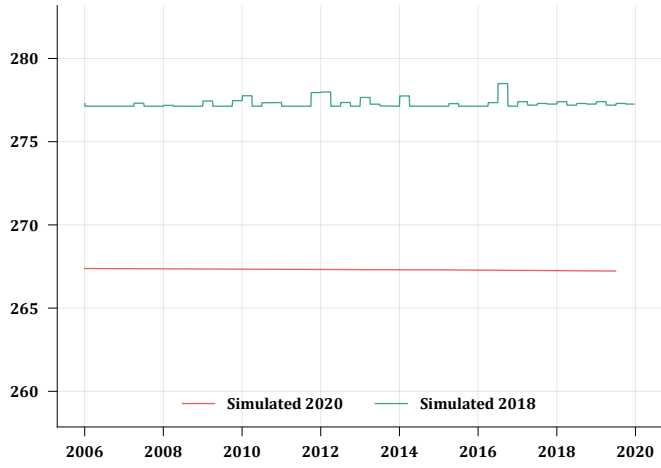
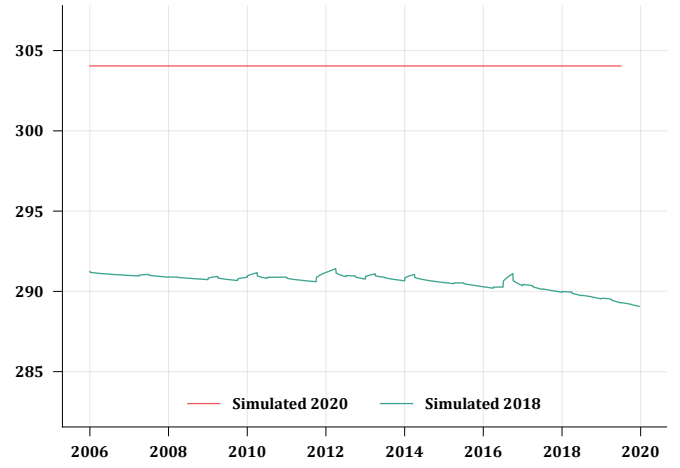
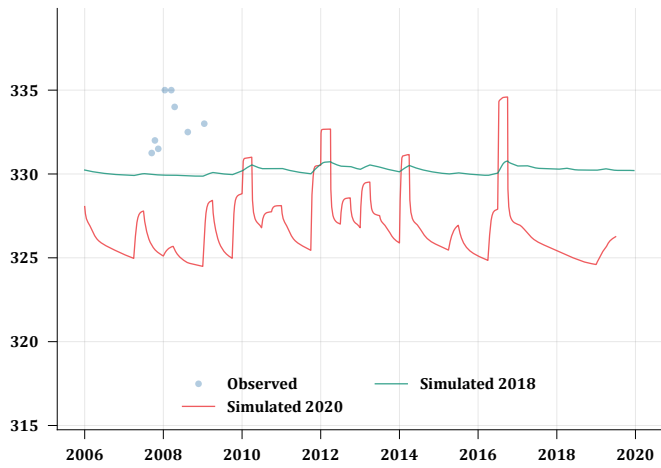
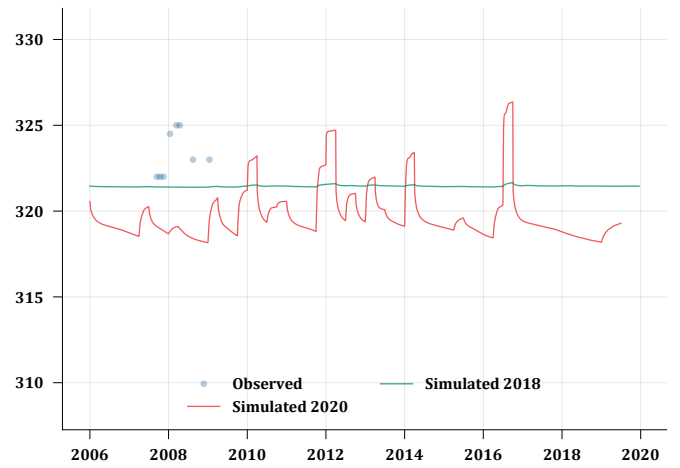
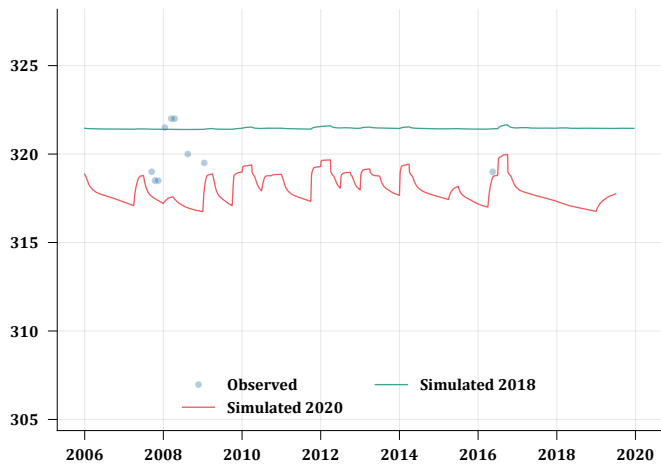
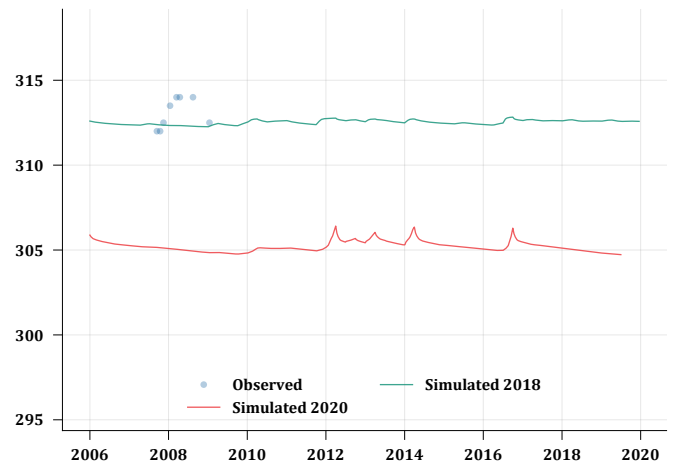
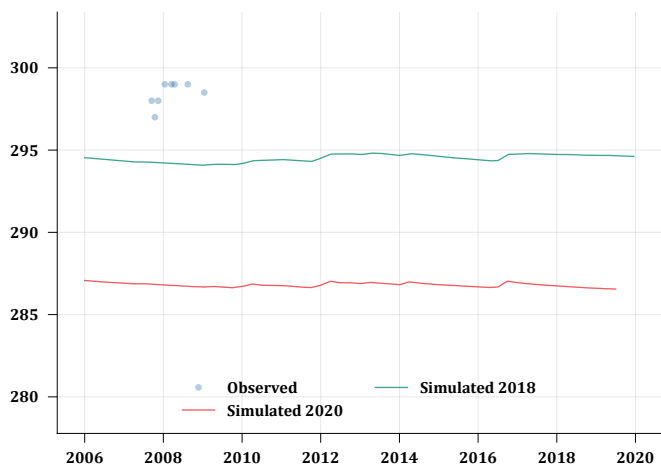
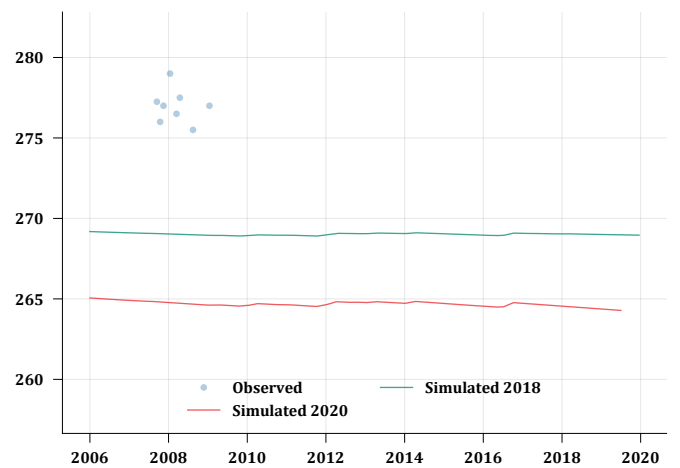
BCM01**BCM03****BCS2****BCS3****BCS4****BCS5****BCS6****BCS7**

BRE2

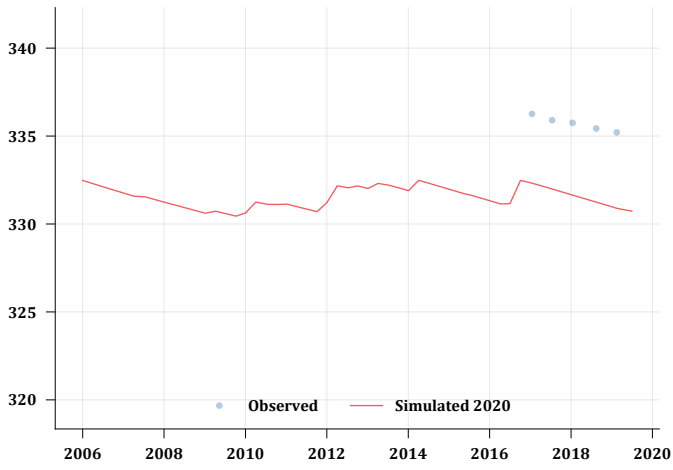

GW001869

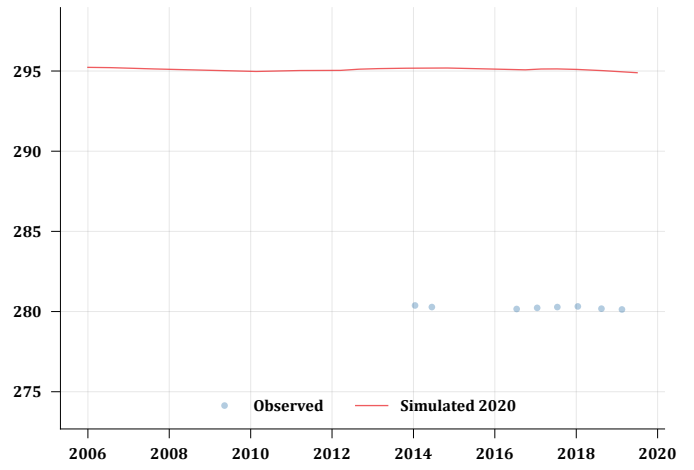

GW002129

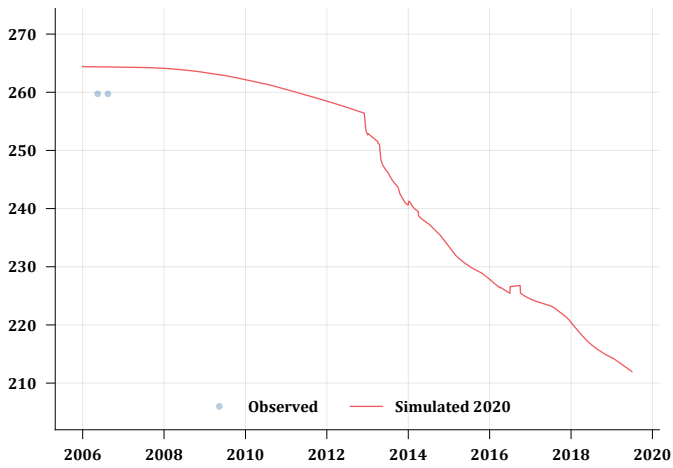

GW002501

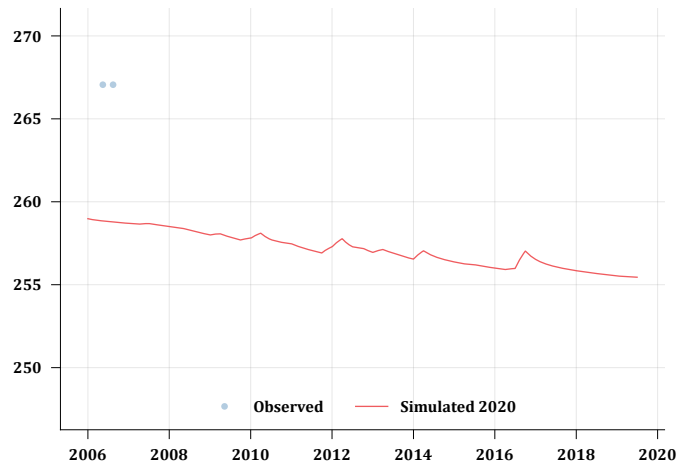

GW006567

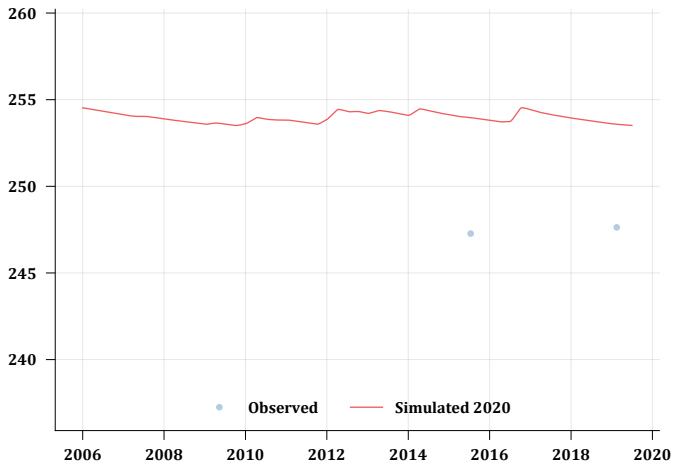

GW020432

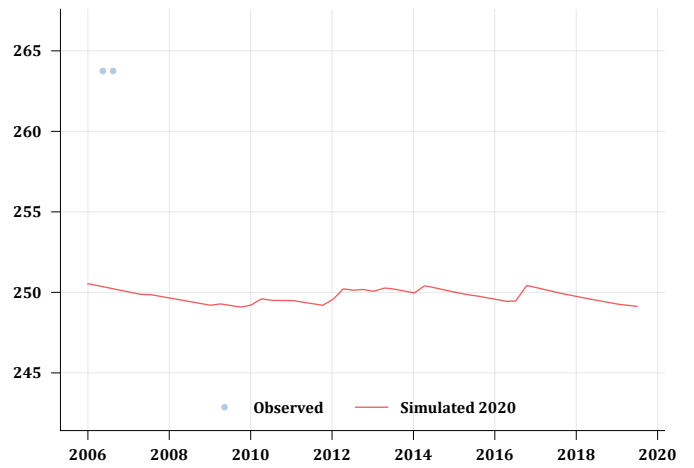

GW030048_1

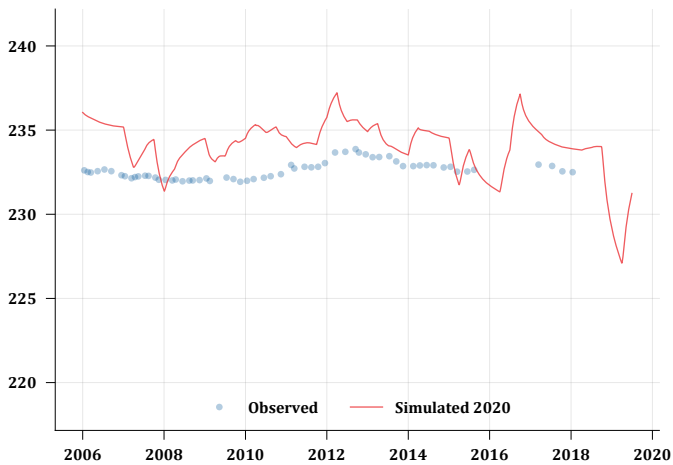

GW030048_2

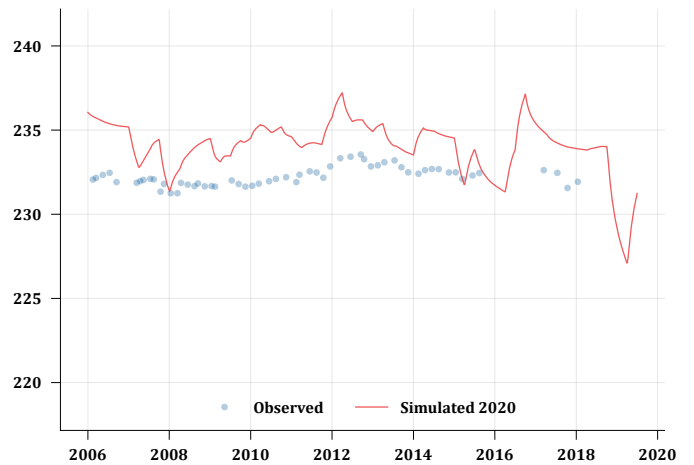

GW030049_1

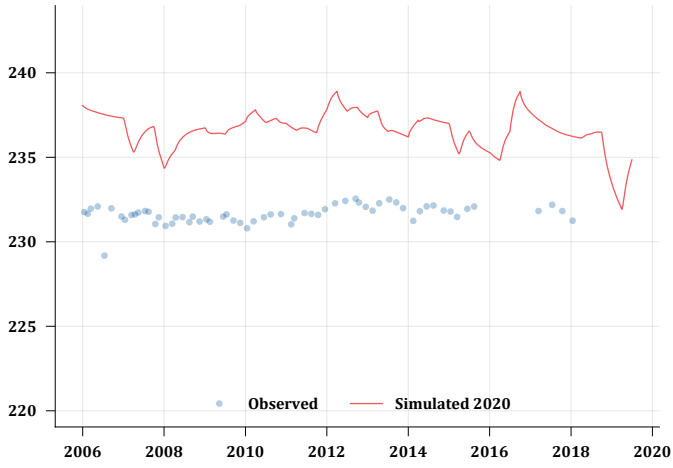

GW030049_2

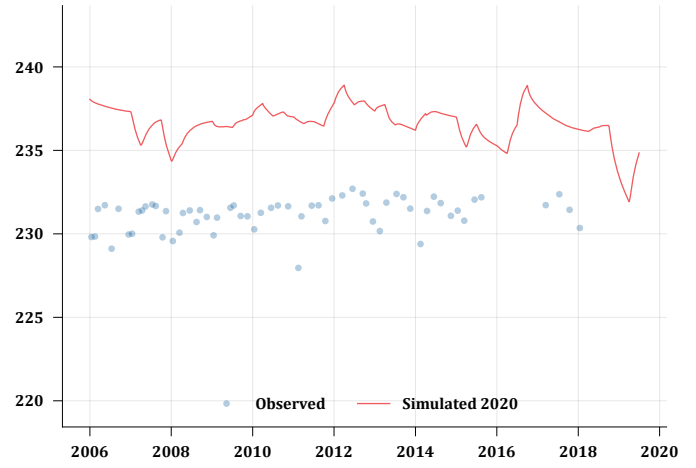

GW030049_3

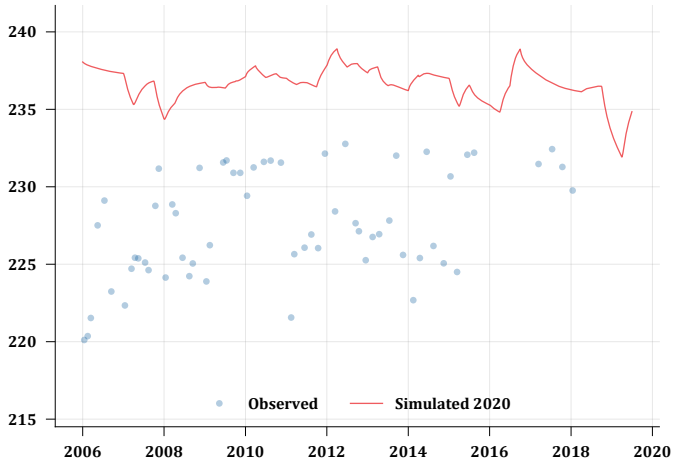

GW030050_1

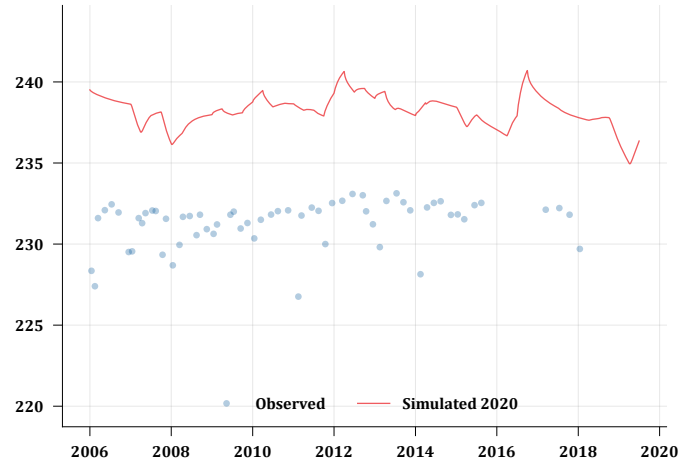

GW030050_2

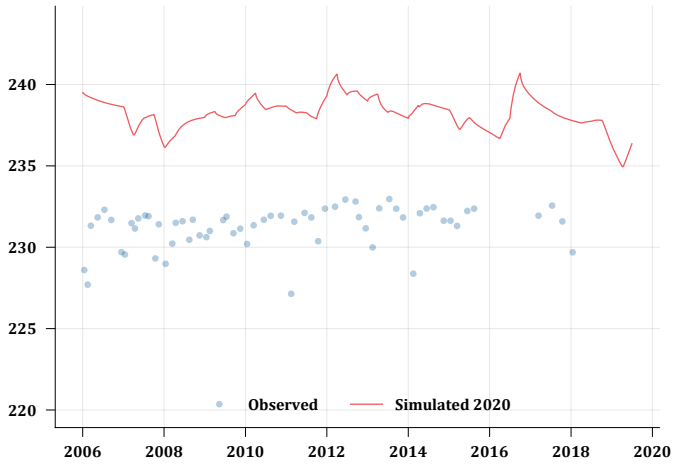

GW030050_3

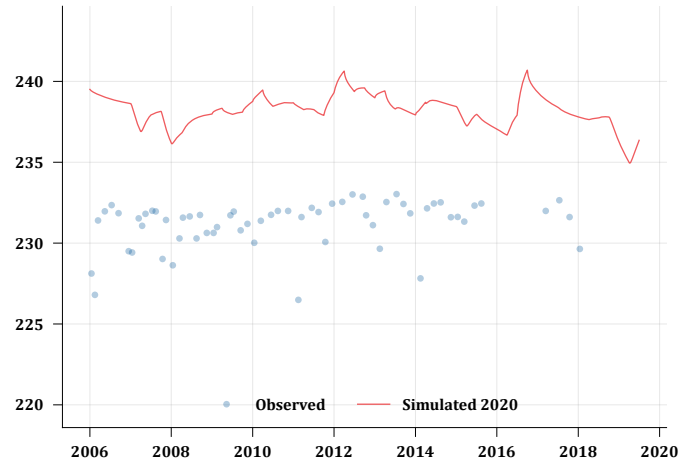

GW030051_1

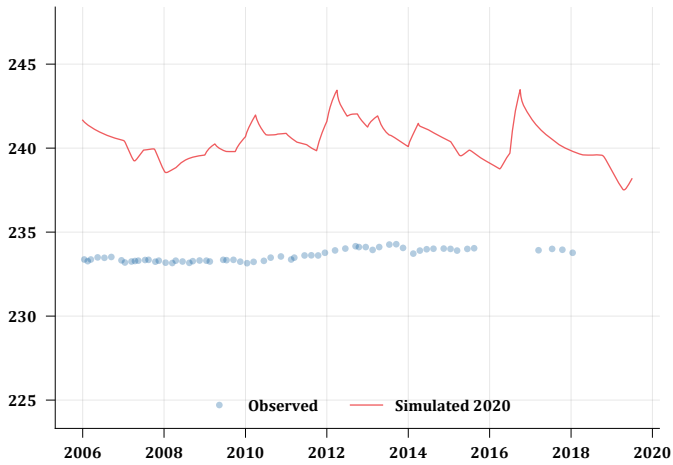

GW030051_2

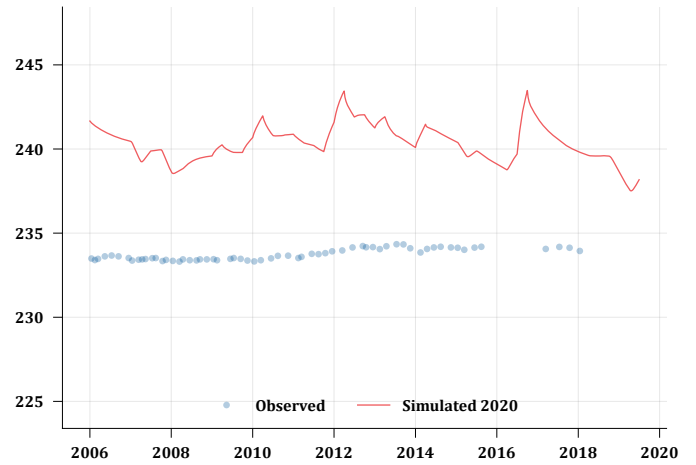

GW030052_1

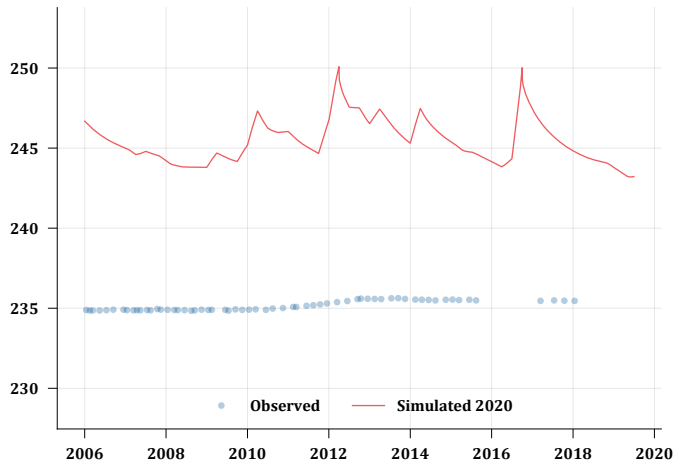

GW030052_2

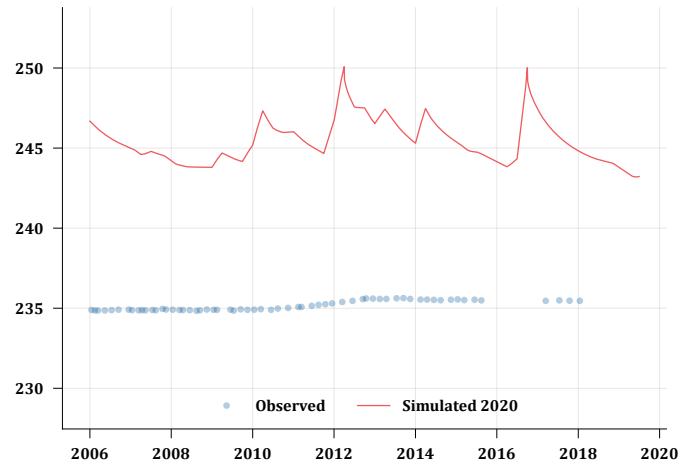

GW030129_1

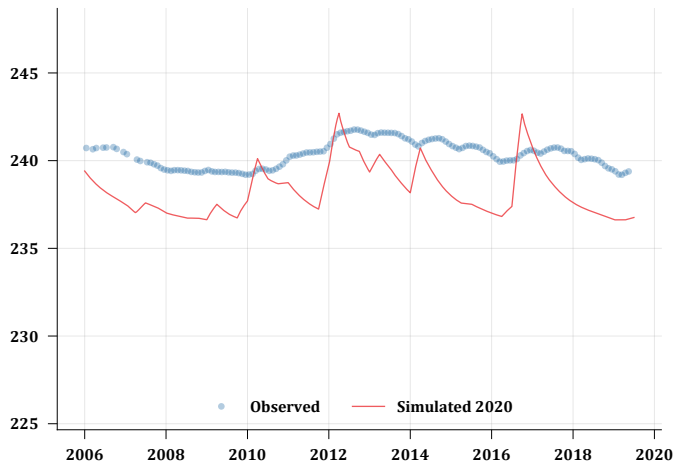

GW030130_1

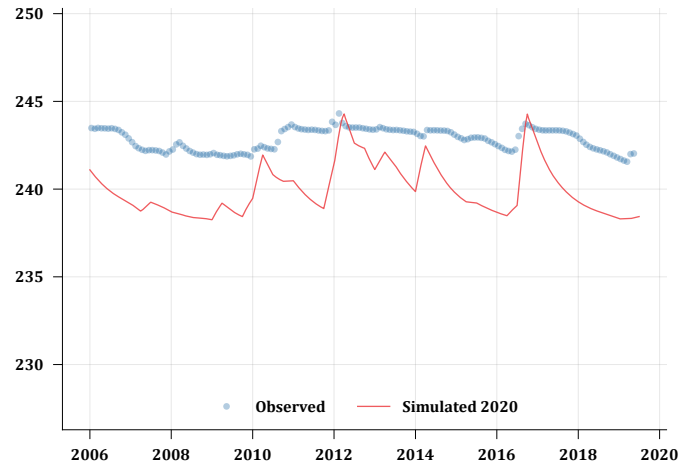

GW030130_2

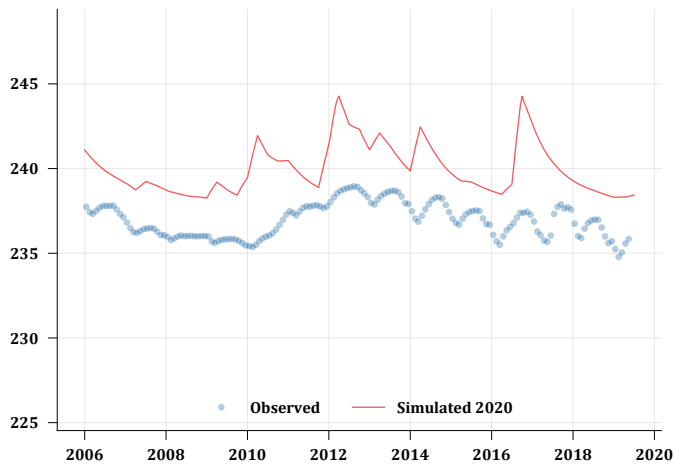

GW030131_1

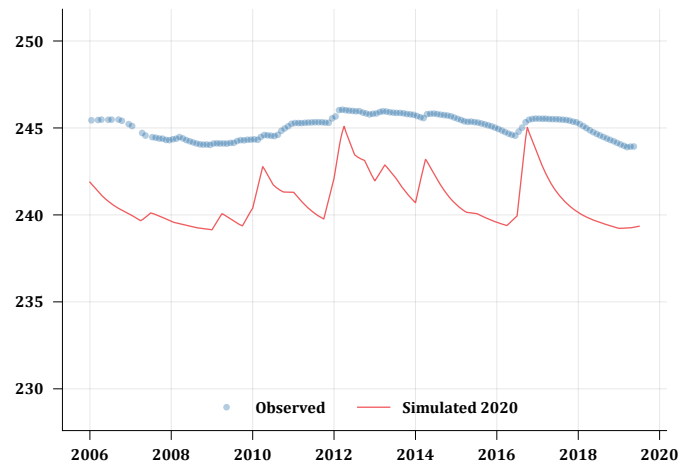

GW030132_1

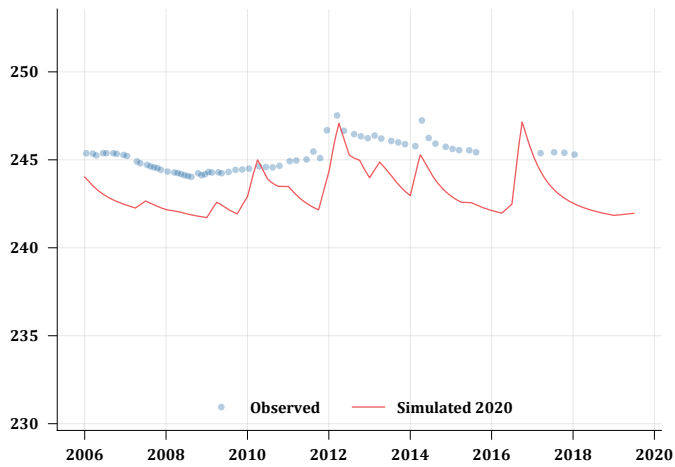

GW030132_2

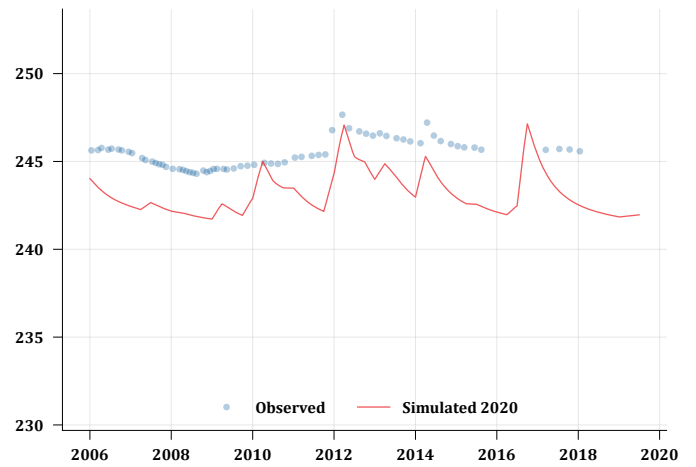

GW030133_1

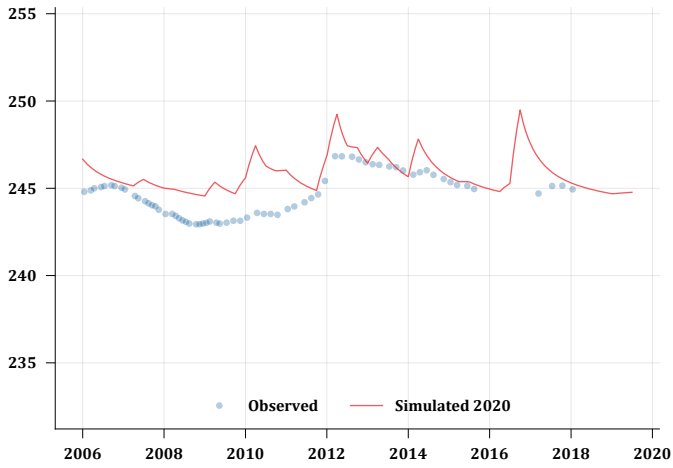

GW030134_1

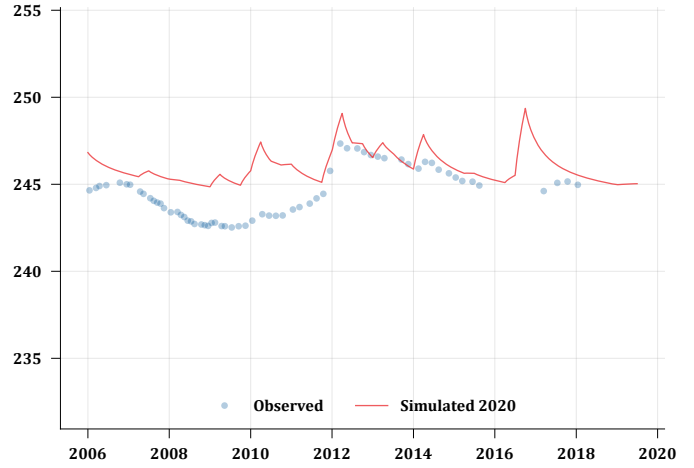

GW030235_1

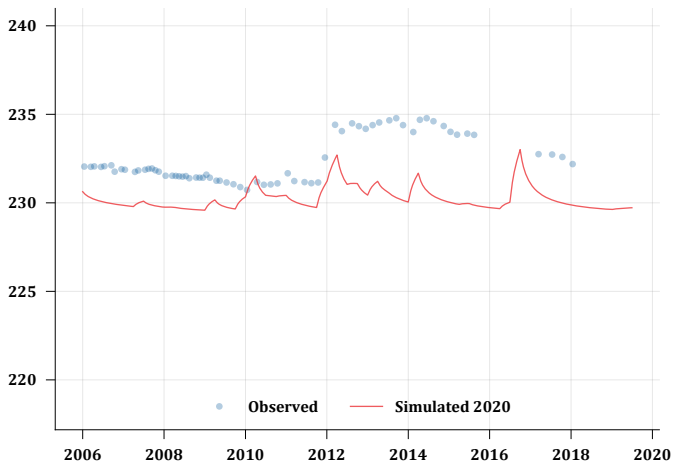

GW030235_2

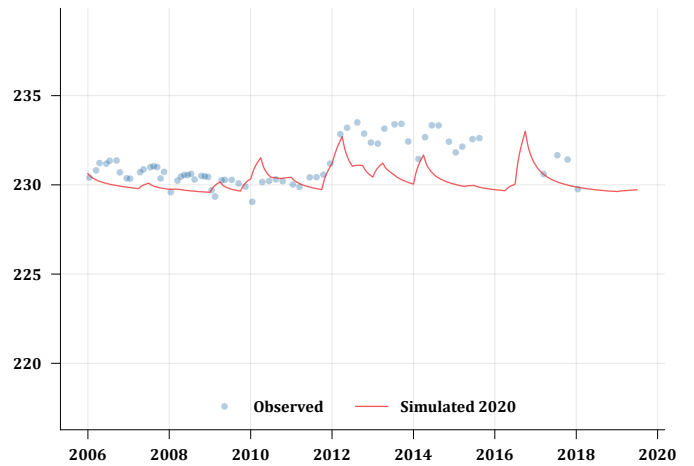

GW030236_1

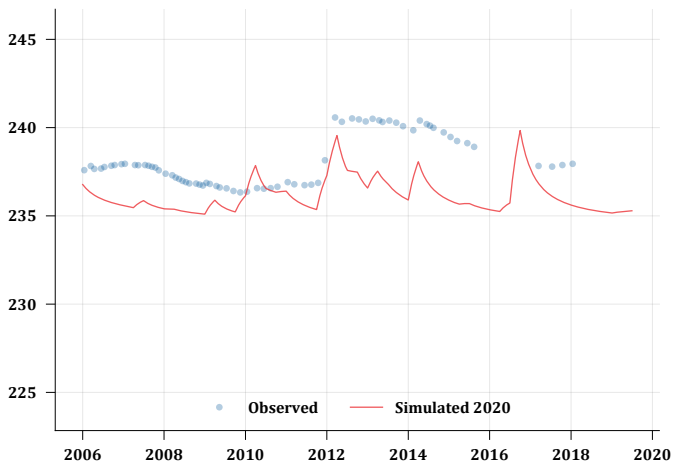

GW030236_2

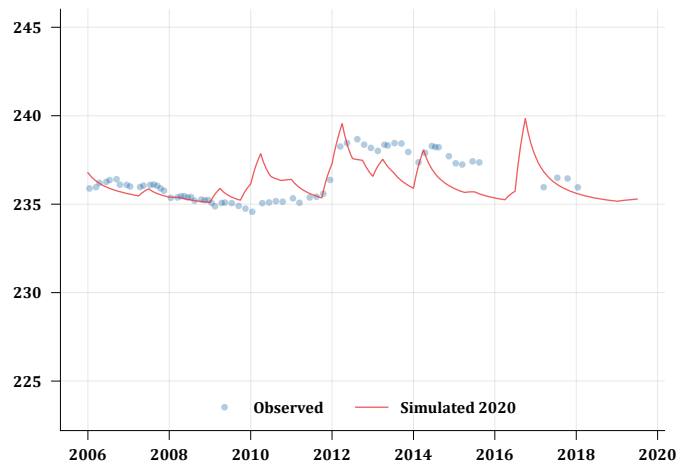

GW030237_1

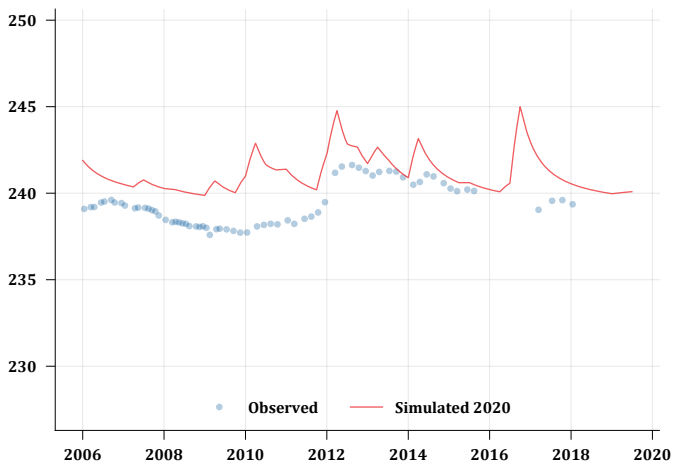

GW030468_1

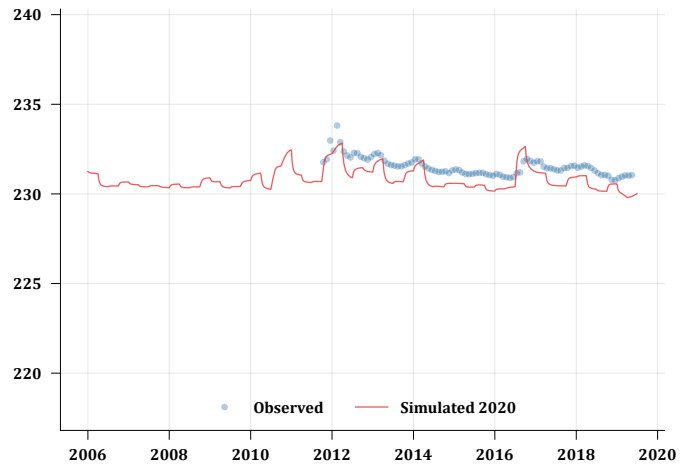

GW030469_1

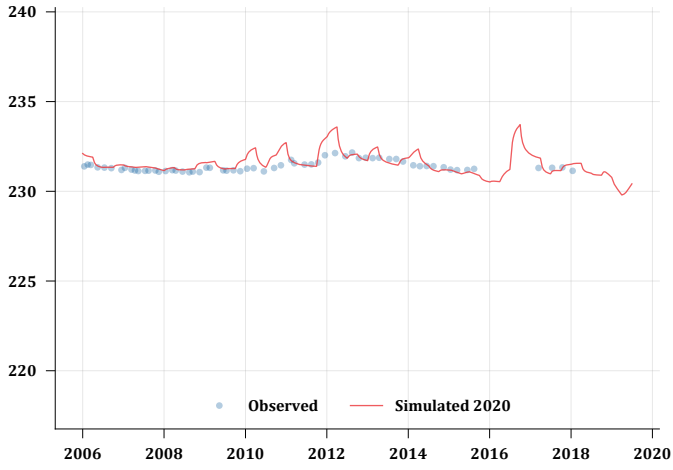

GW030470_1

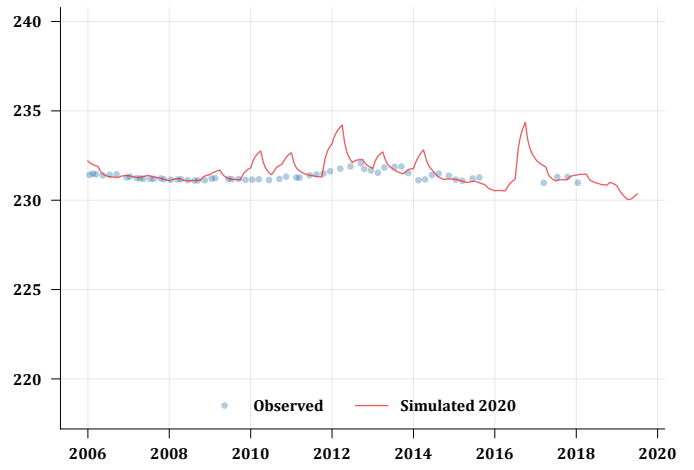

GW030470_2

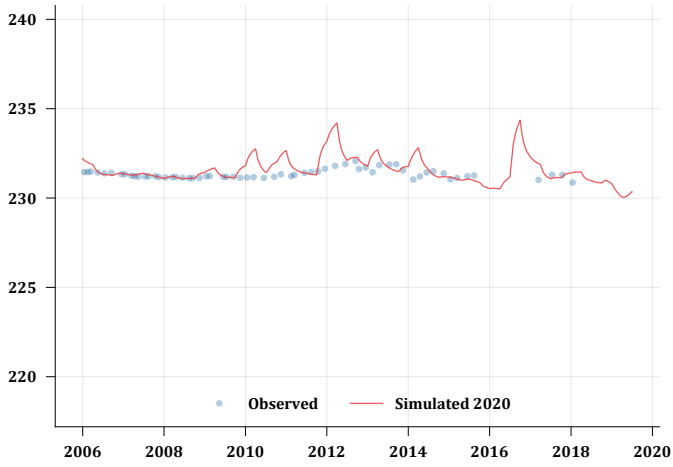

GW030471_1

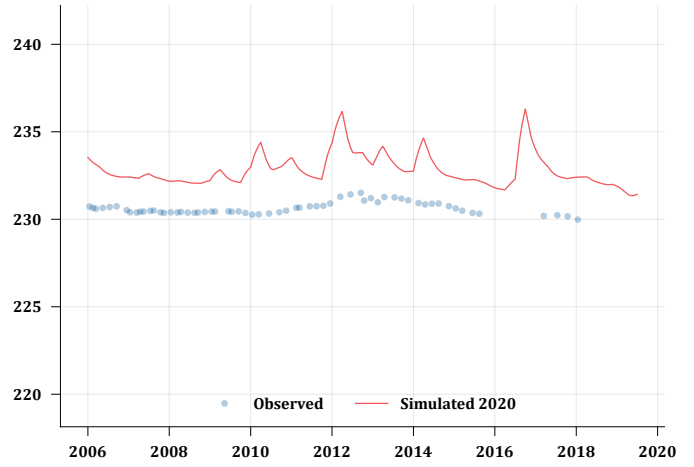

GW030471_2

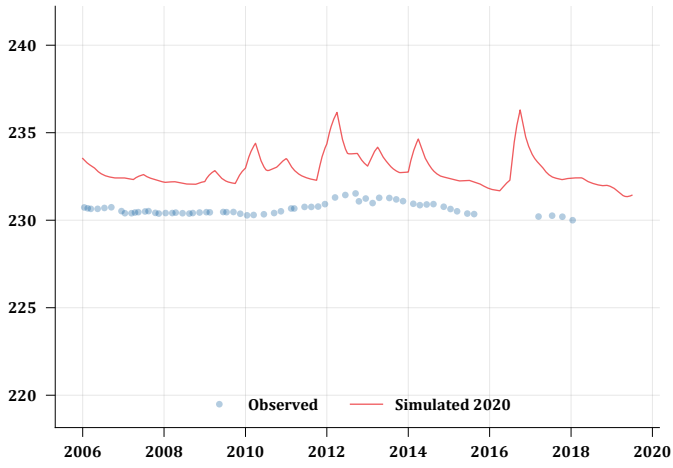

GW030471_3

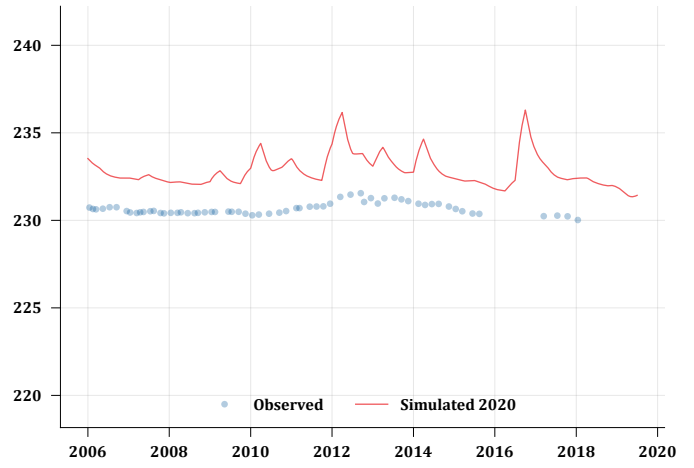

GW030472_1

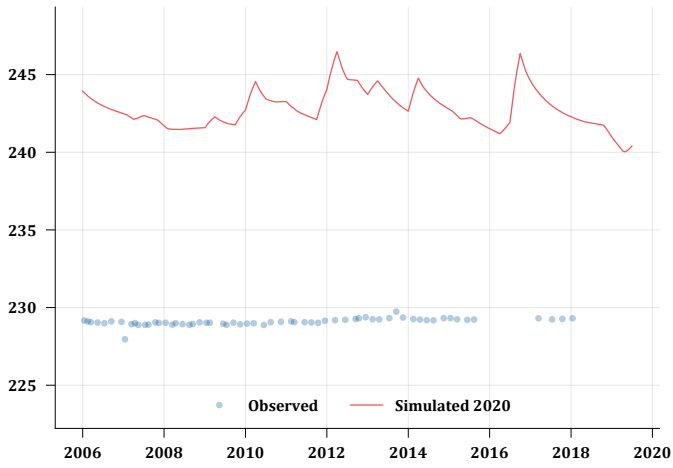

GW030472_2

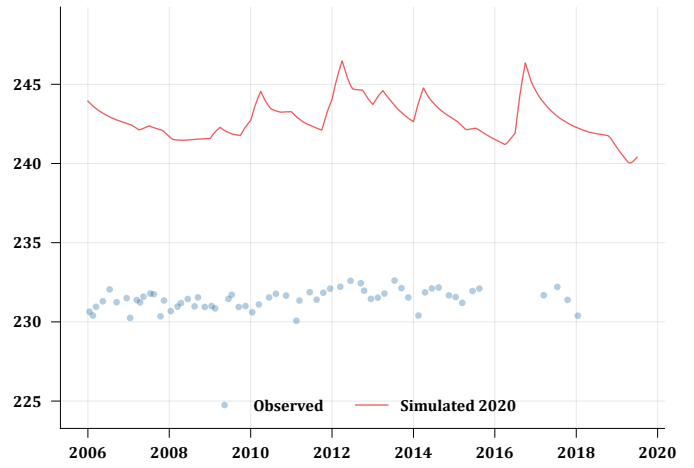

GW030472_3

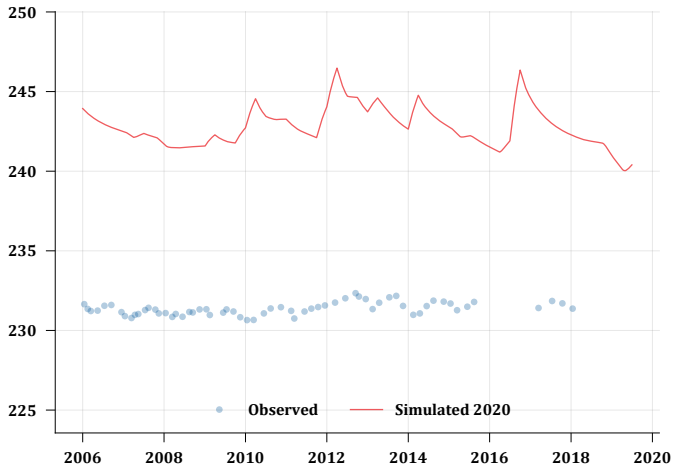

GW030535_1

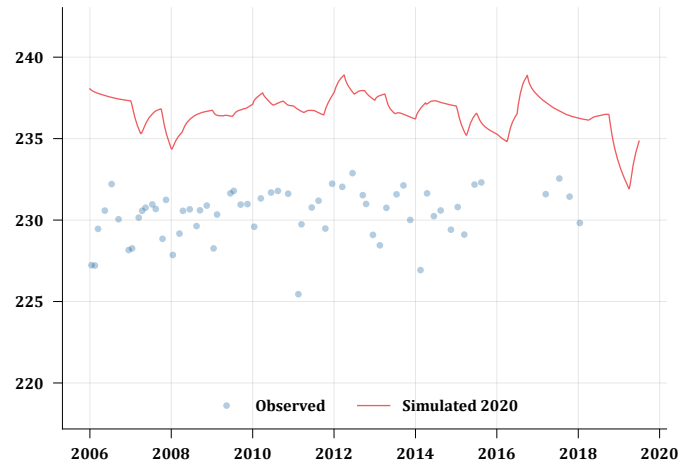

GW031856

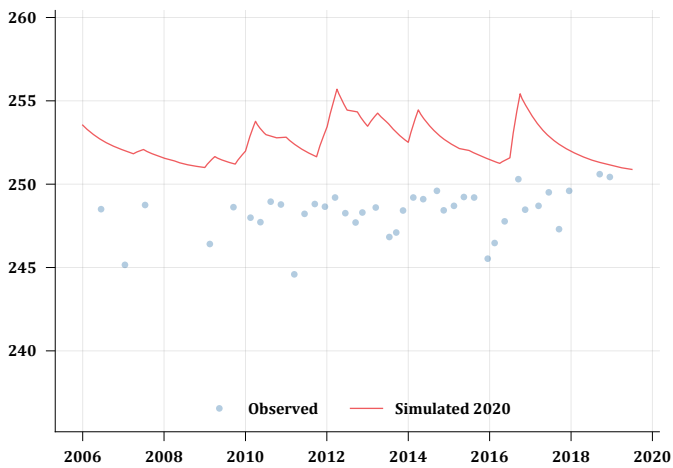

GW036003_1

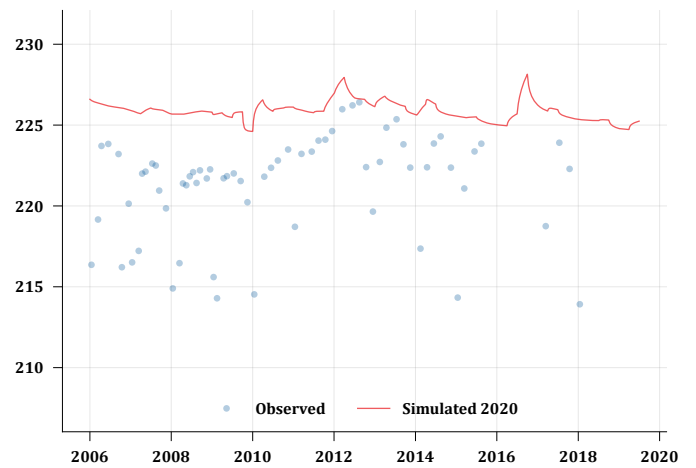

GW036007_1

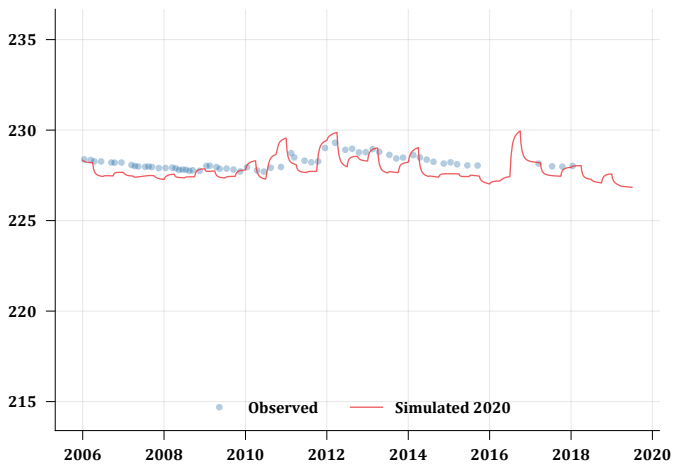

GW036007_2

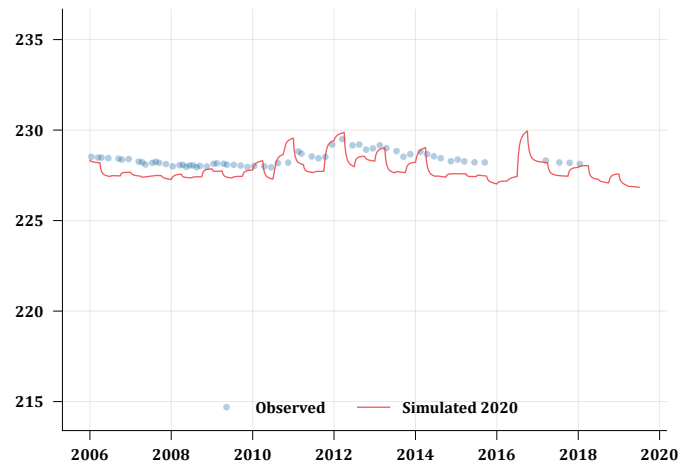

GW036007_3

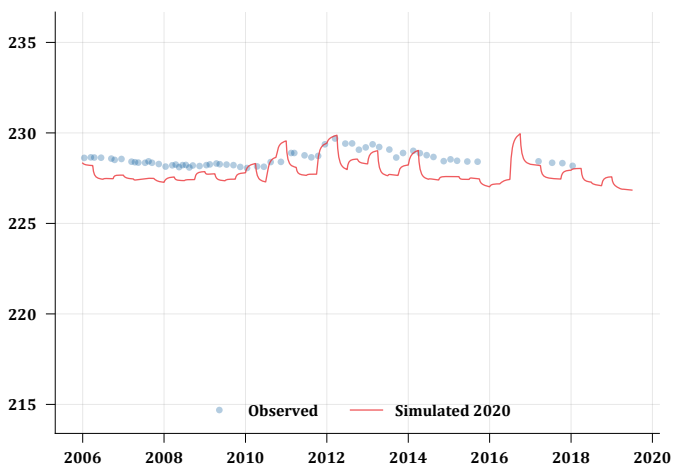

GW036008_1

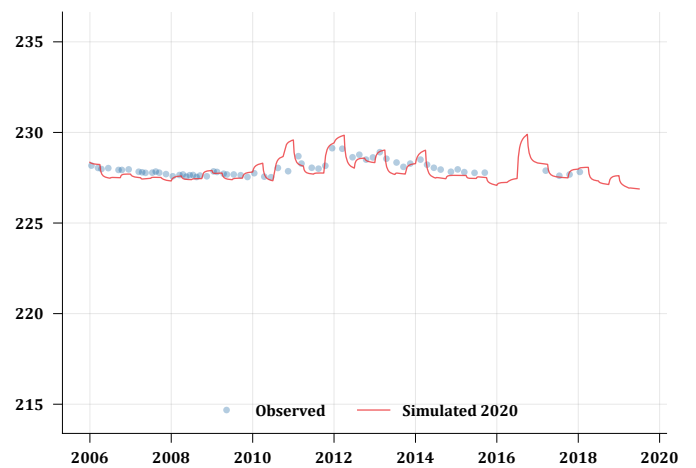

GW036013_1

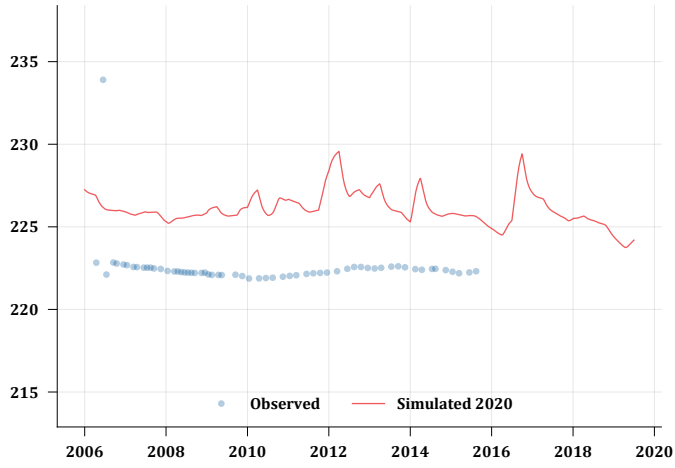

GW036014_1

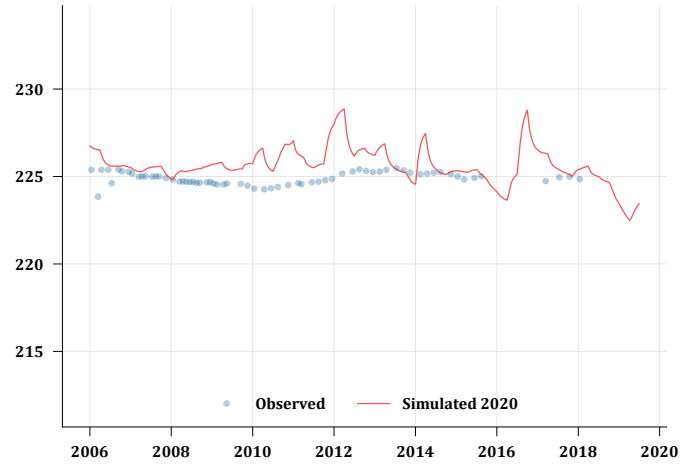

GW036014_2

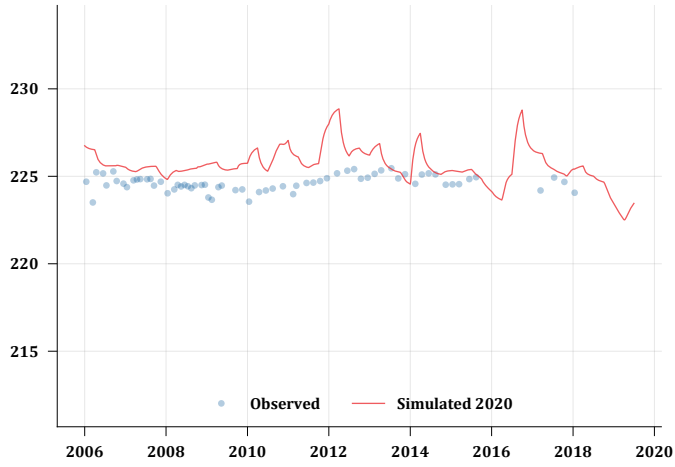

GW036015_1

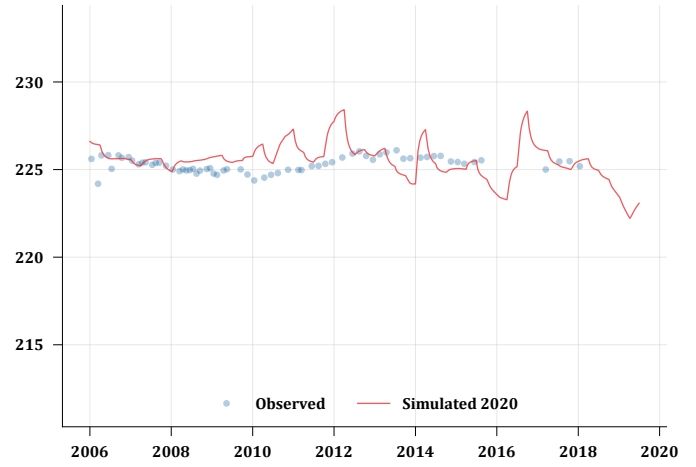

GW036015_2

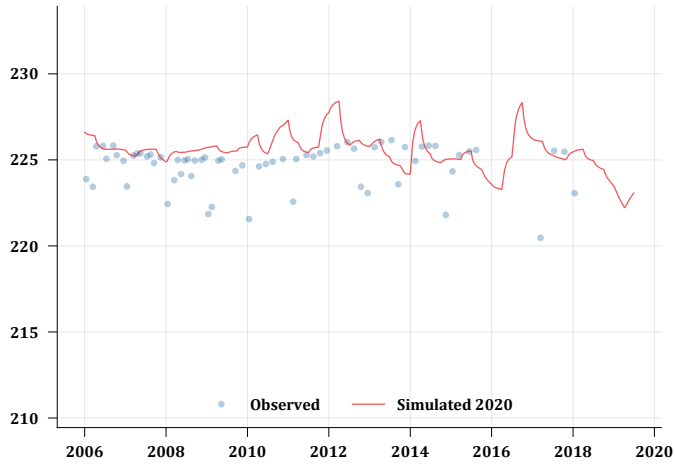

GW036016_1

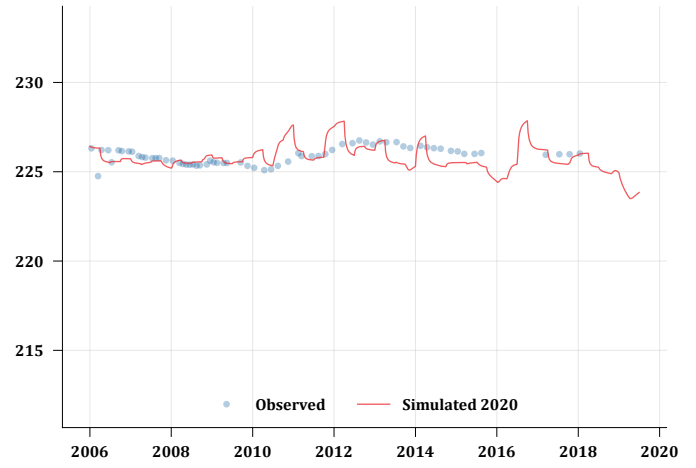

GW036016_2

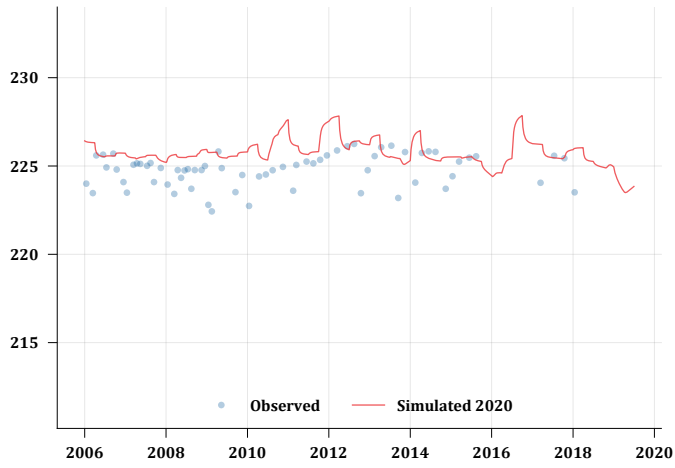

GW036016_3

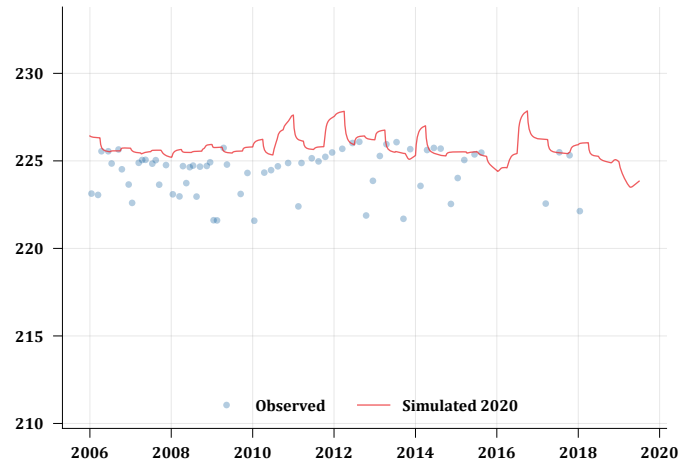

GW036055_1

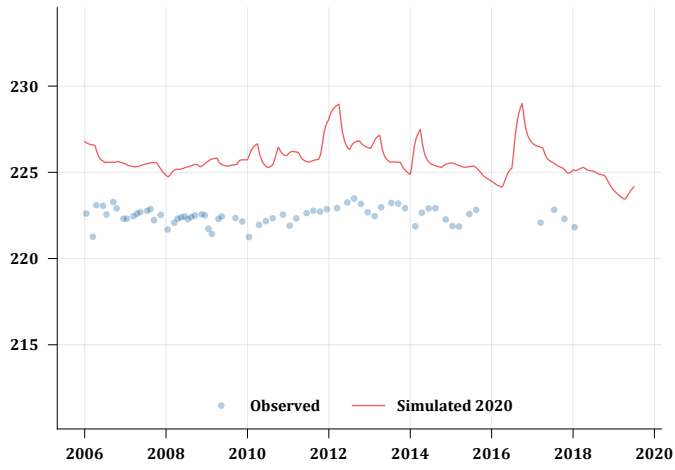

GW036055_2

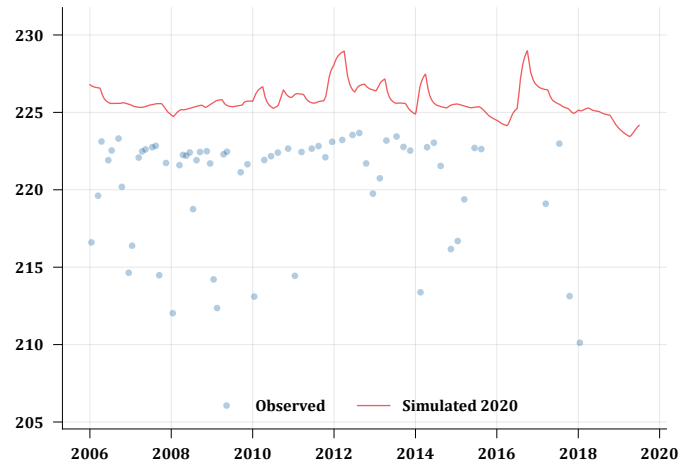

GW036055_3

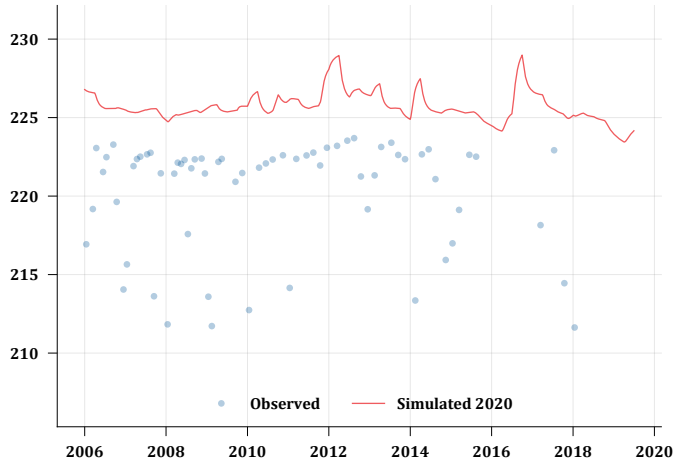

GW036056_1

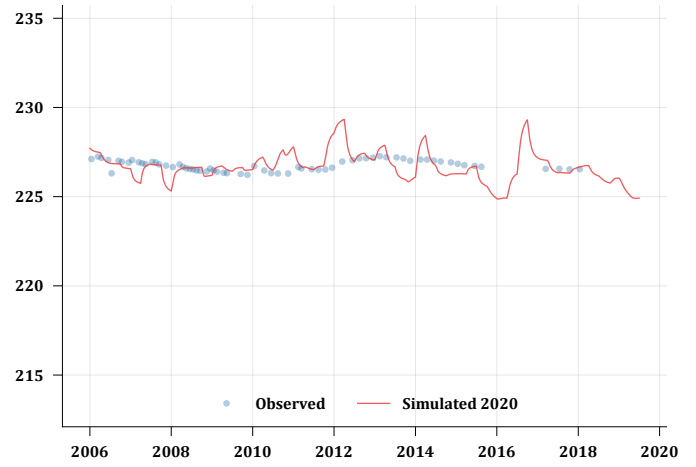

GW036057_1

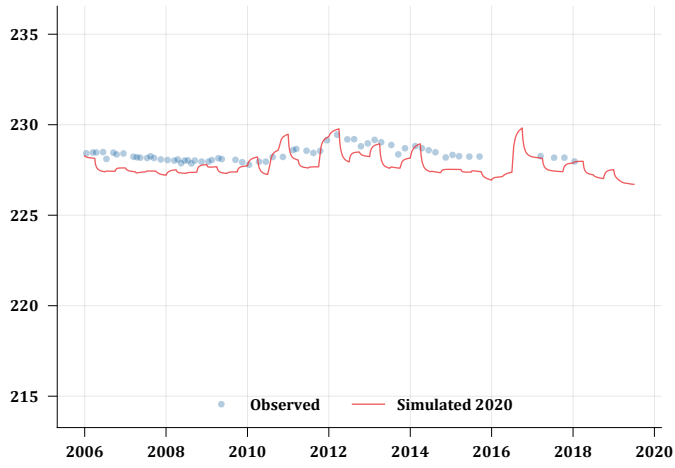

GW036057_2

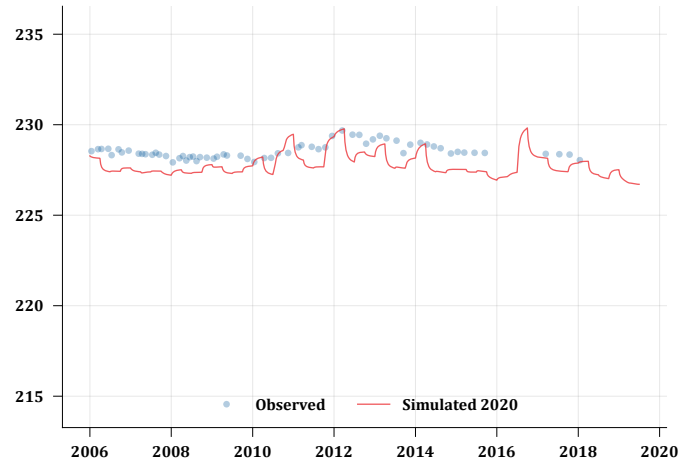

GW036092_1

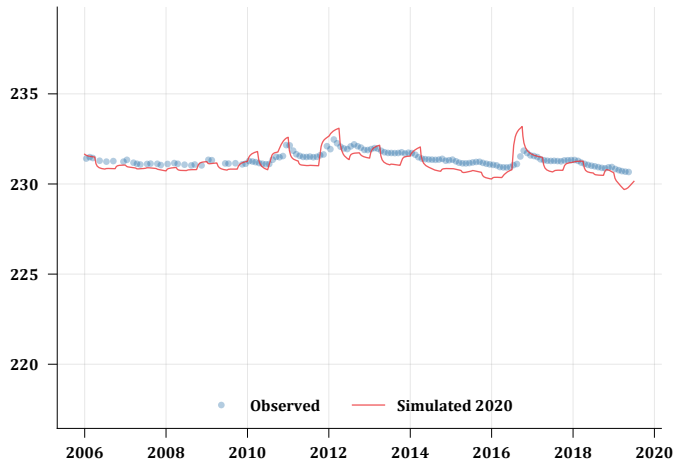

GW36093_21

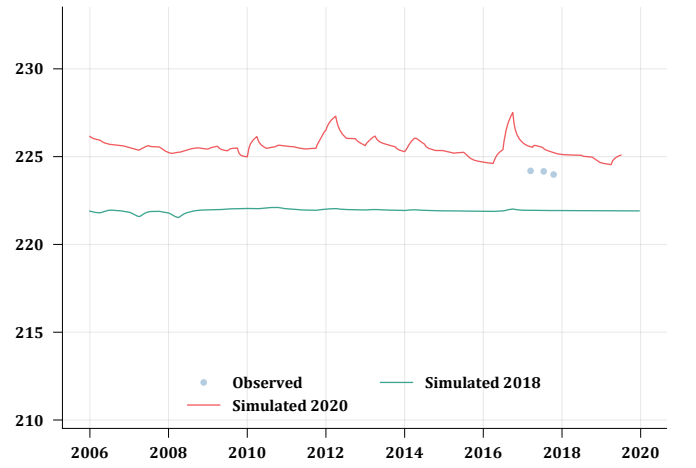

GW36093_22

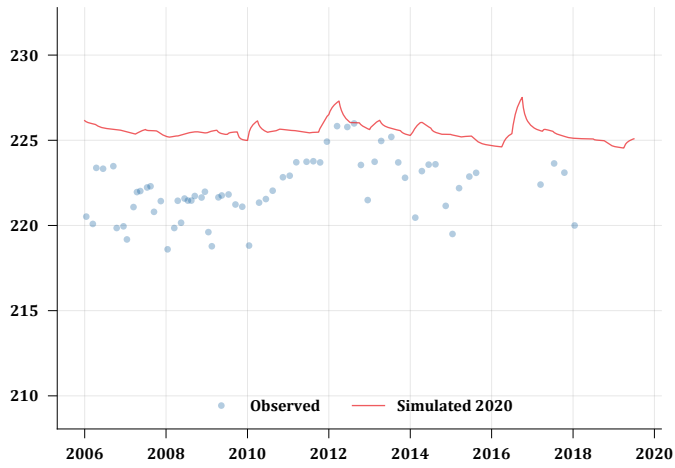

GW036096_1

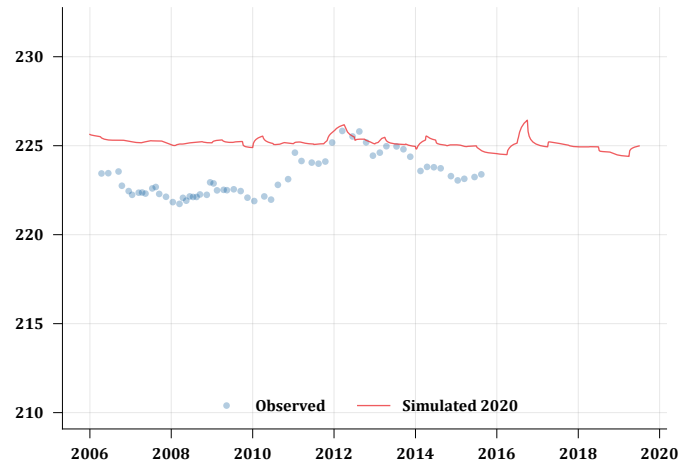

GW036096_2

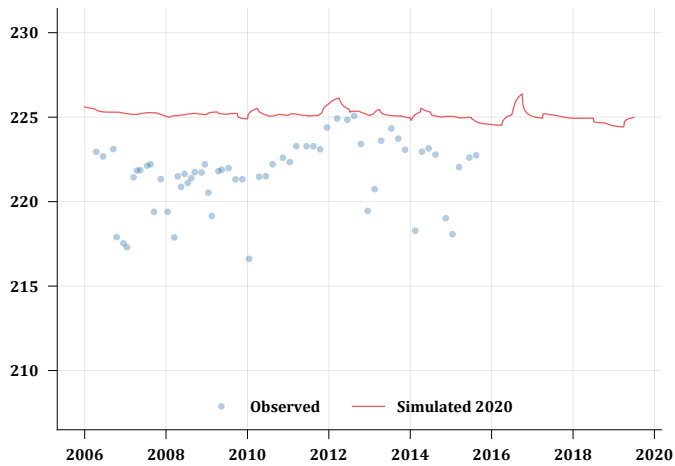

GW036164_1

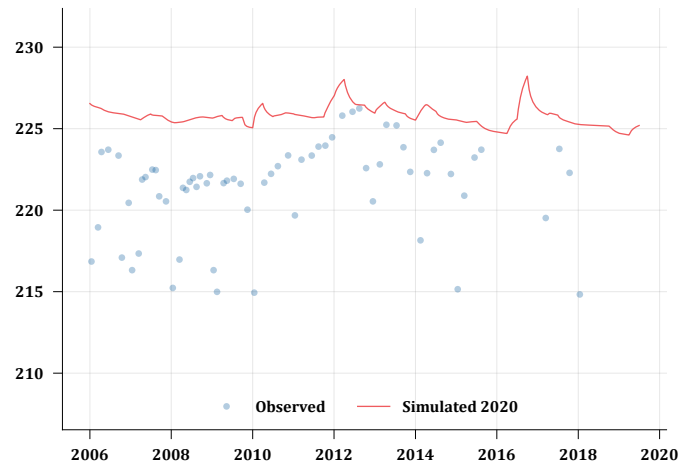

GW036185_1

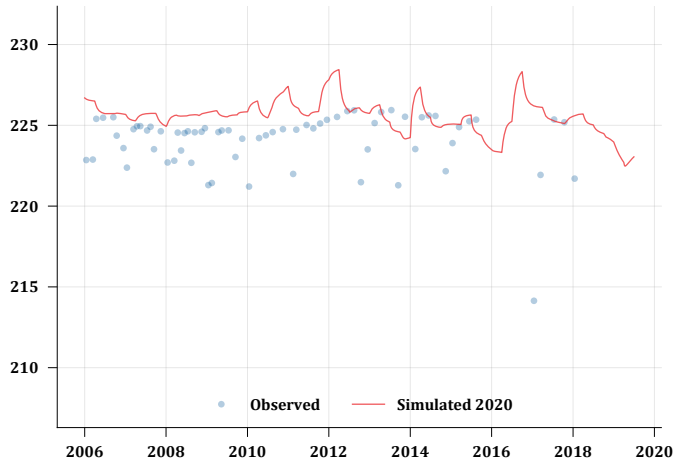

GW036186_1

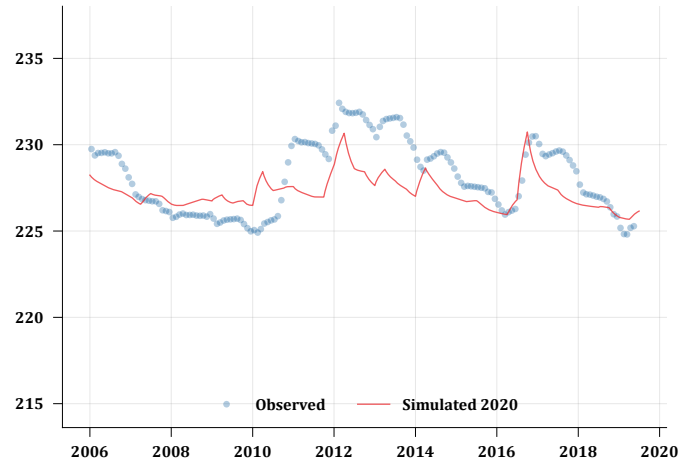

GW036187_1

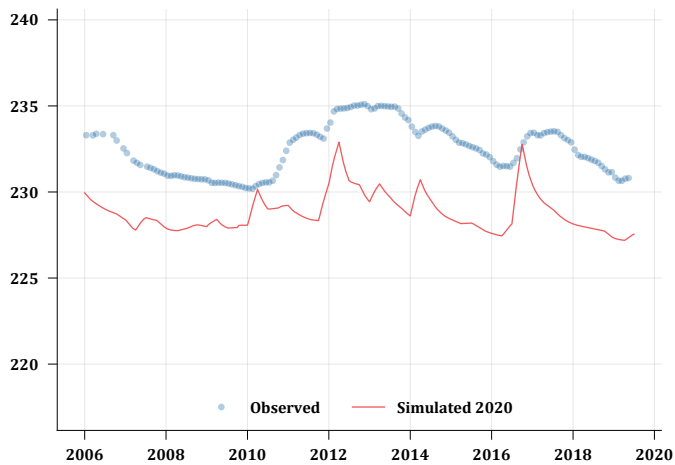

GW036548_1

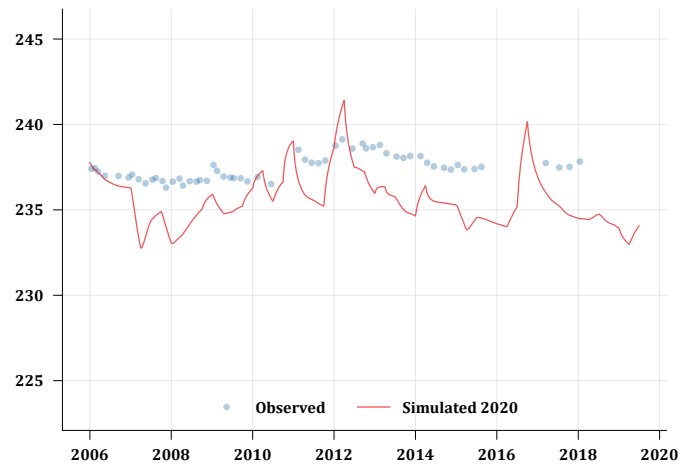

GW036548_2

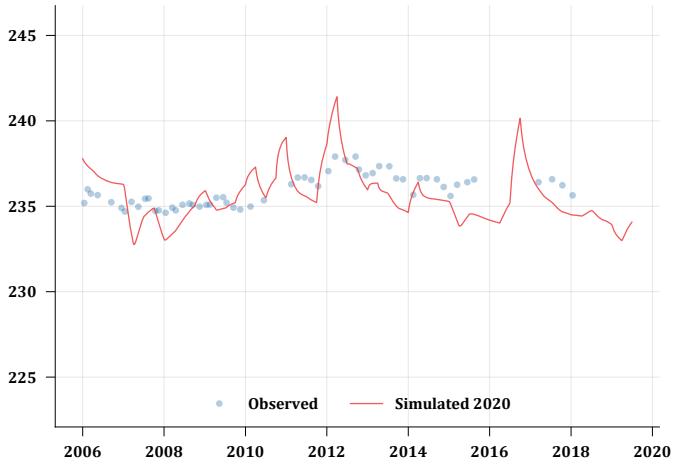

GW036548_3

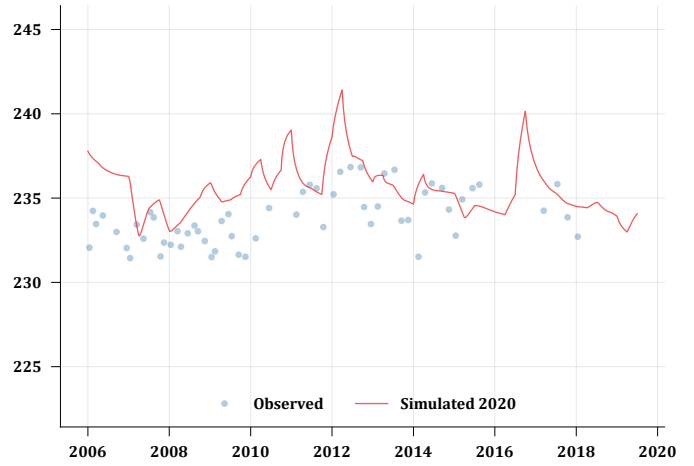

GW036565_1

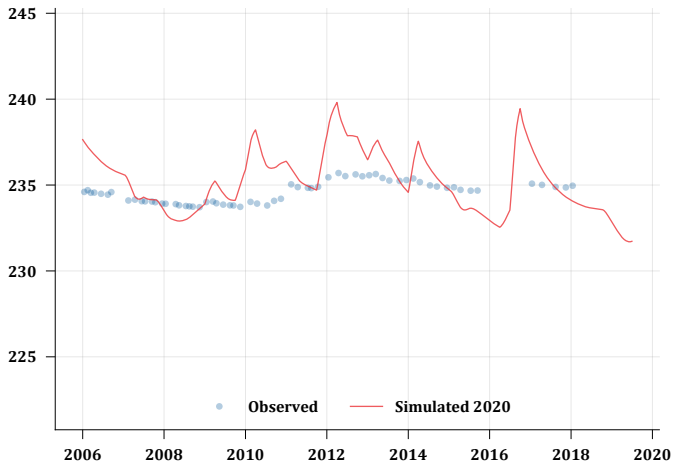

GW036567_1

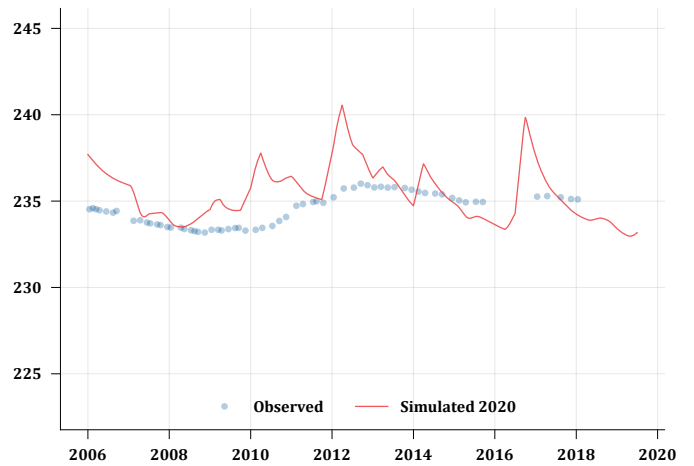

GW036568_1

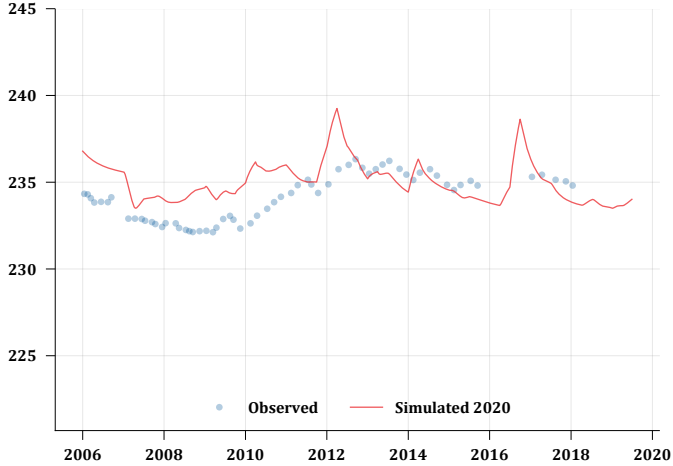

GW036568_2

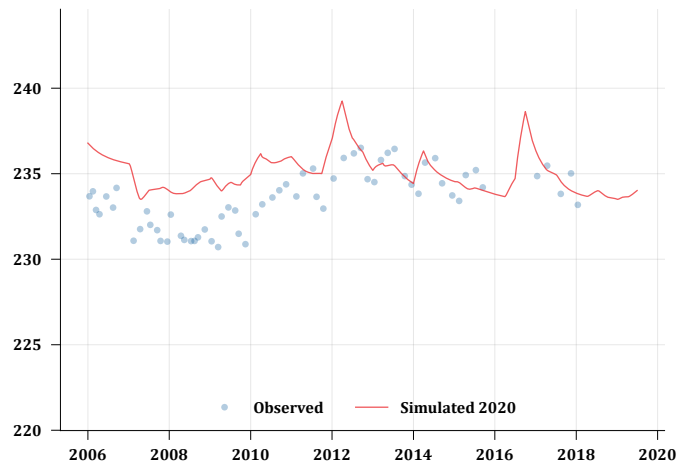

GW036568_3

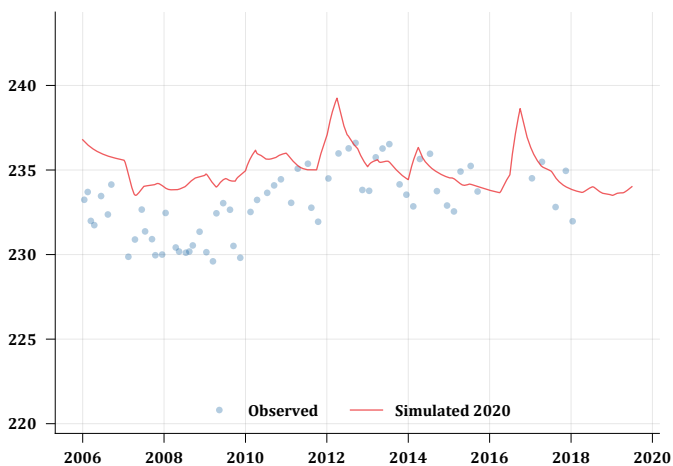

GW036598_1

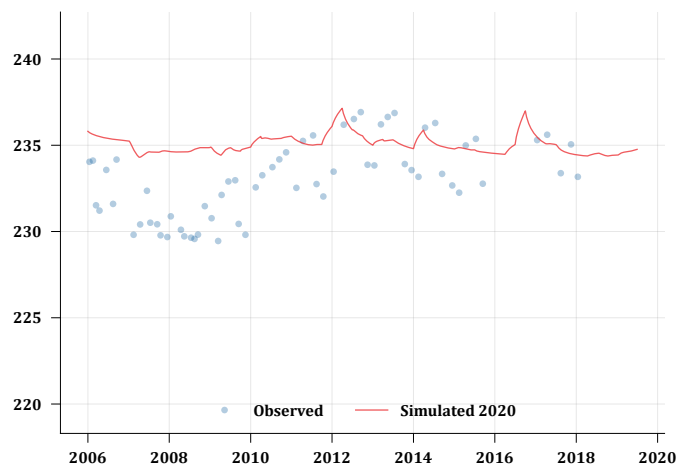

GW036598_2

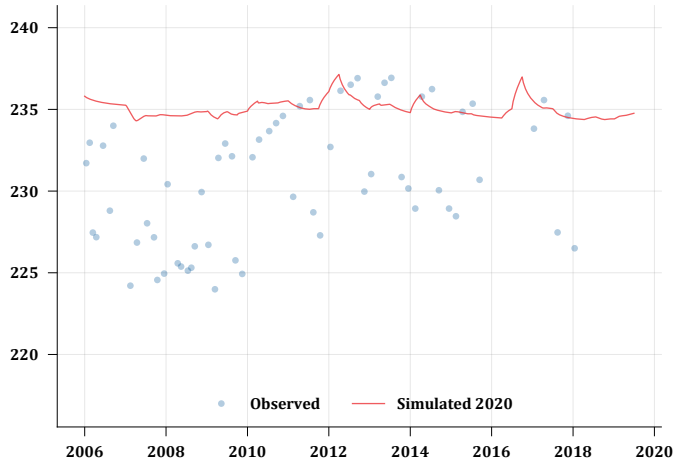

GW036598_3

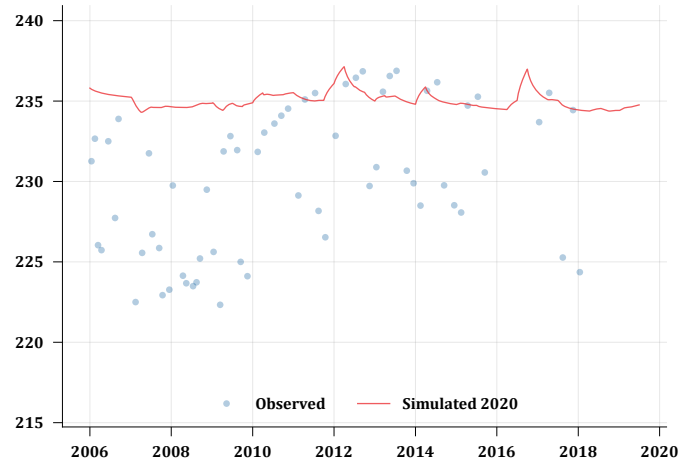

GW036600_1

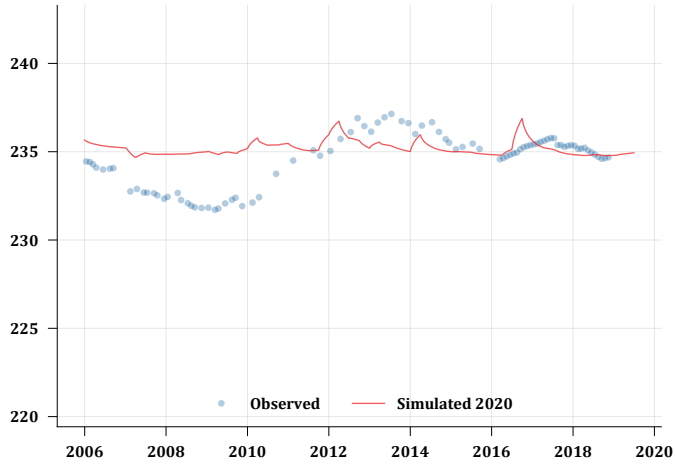

GW036600_2

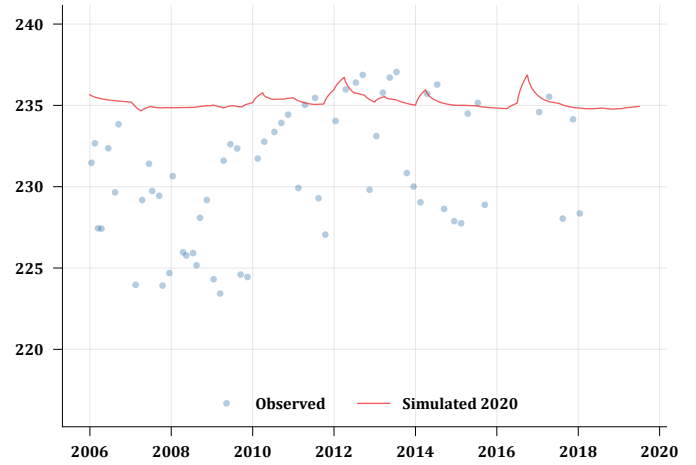

GW036600_3

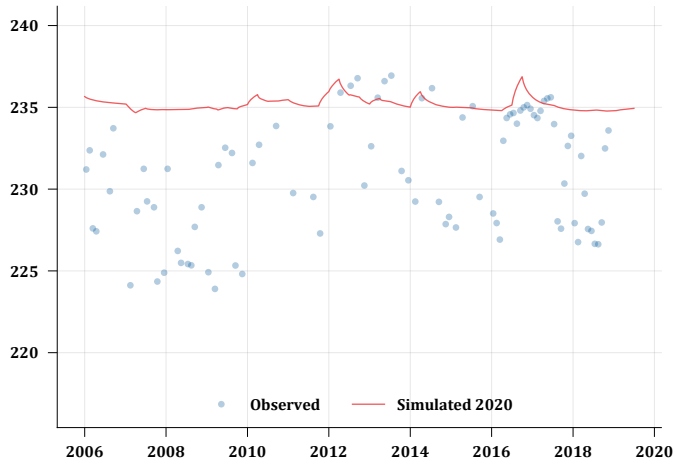

GW041027

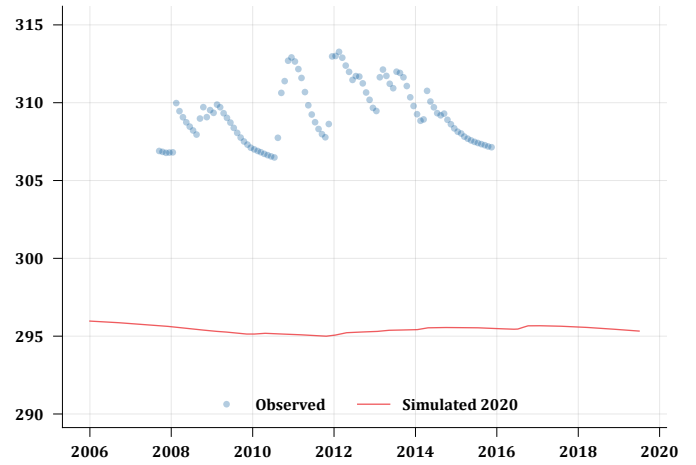

GW041027_1

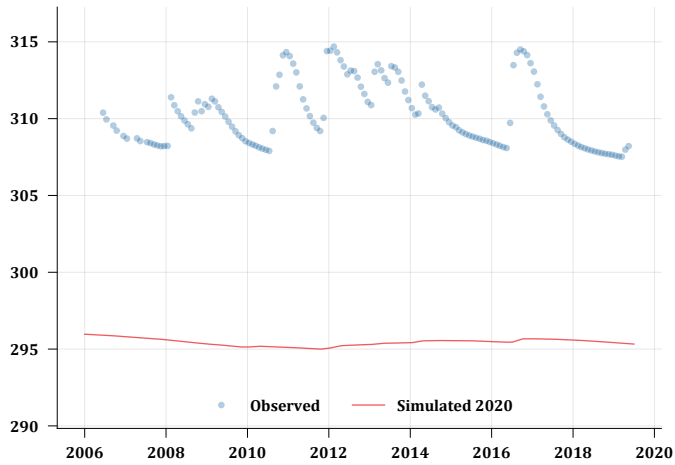

GW044997

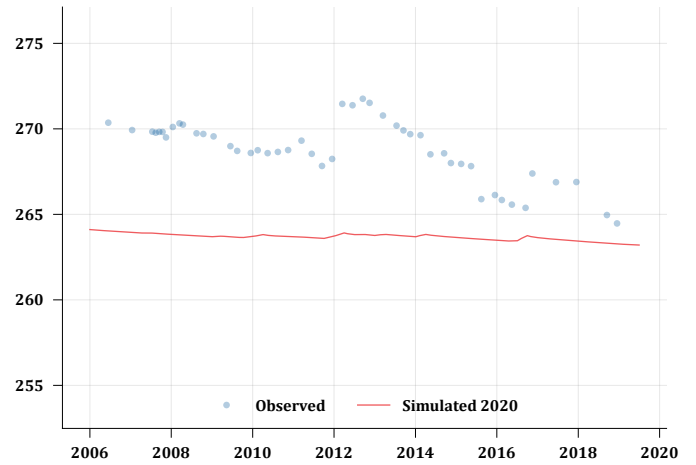

GW052266

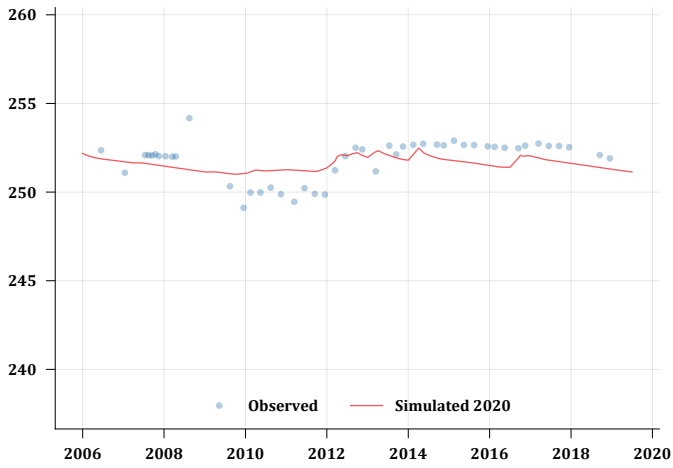

GW3115

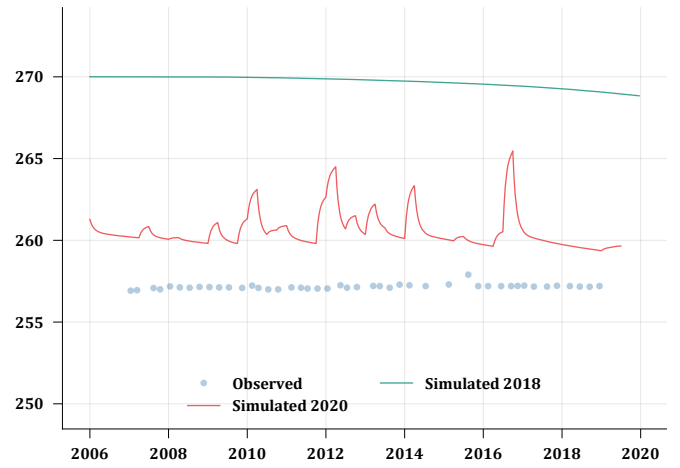

IBC2102

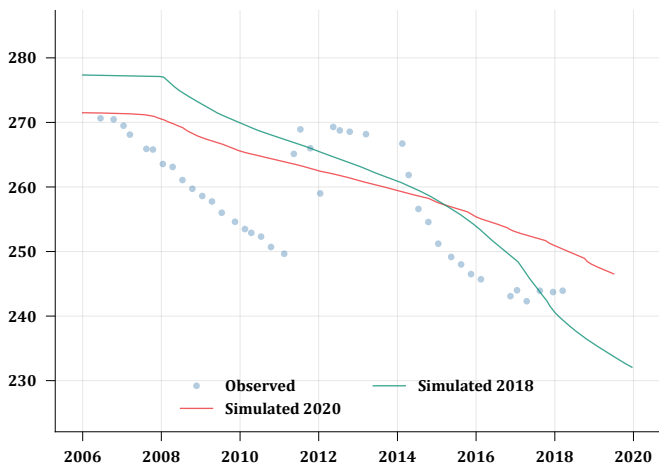

IBC2103

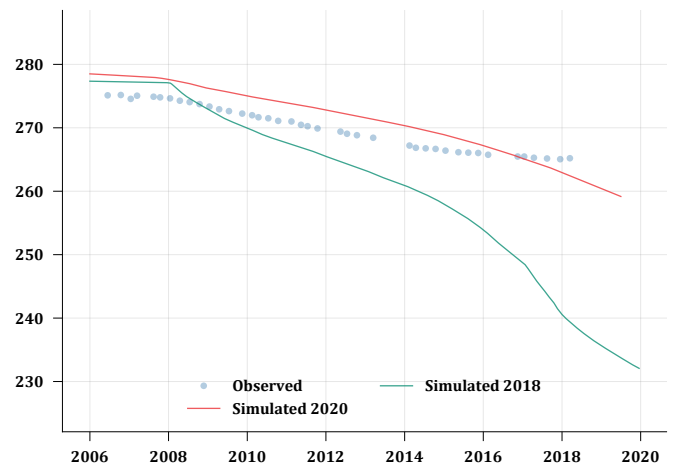

IBC2104

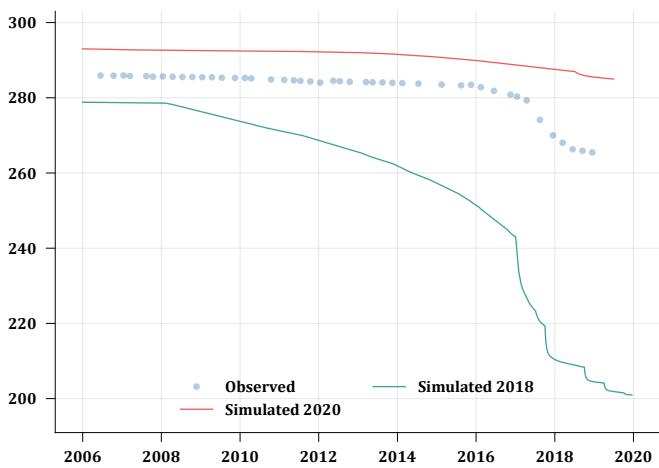

IBC2105

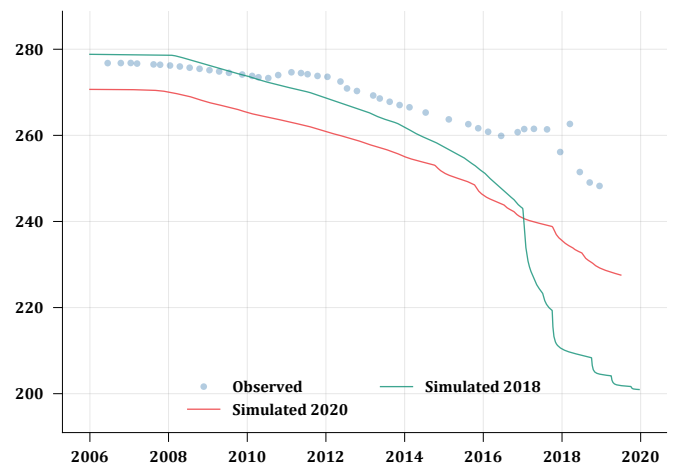

IBC2110

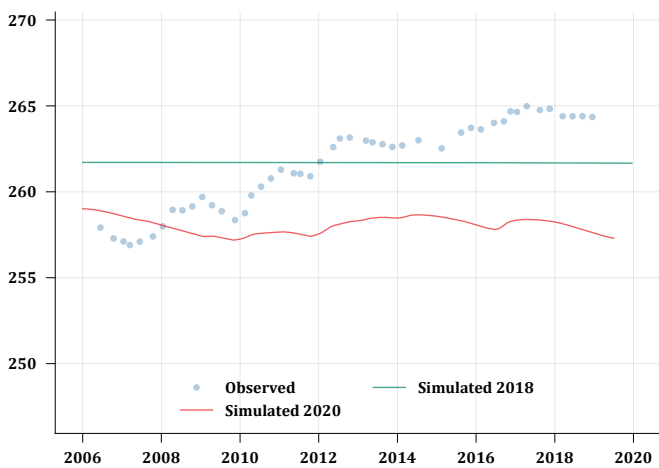

IBC2111

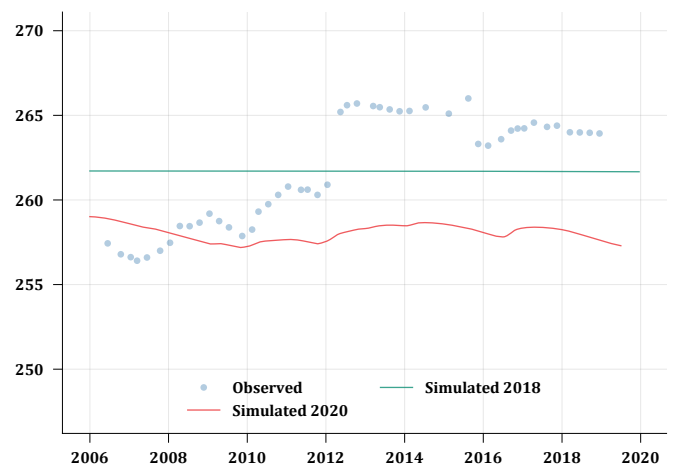

IBC2113

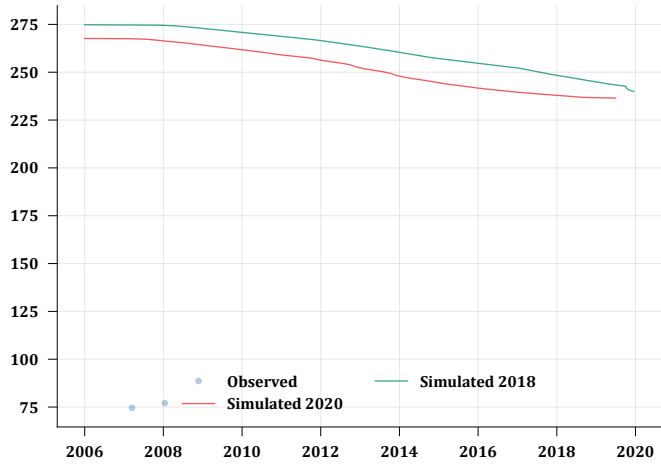

IBC2114

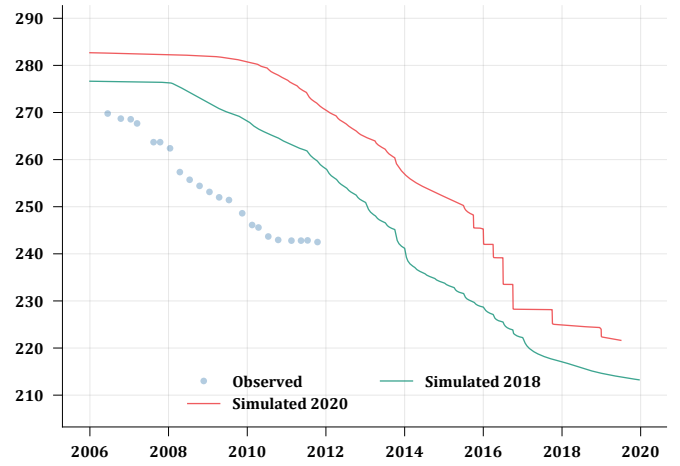

IBC2115

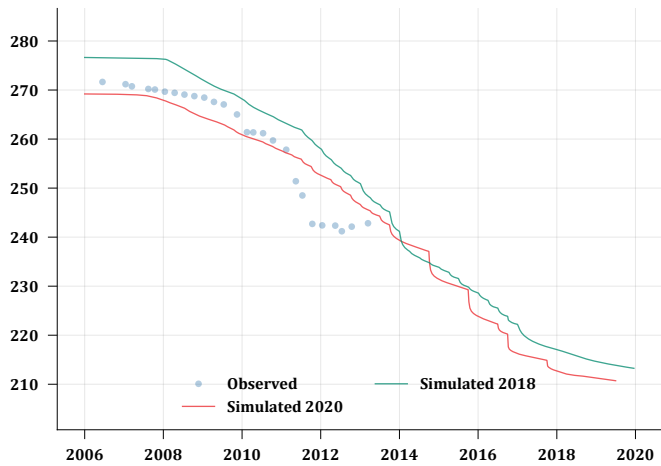

IBC2138

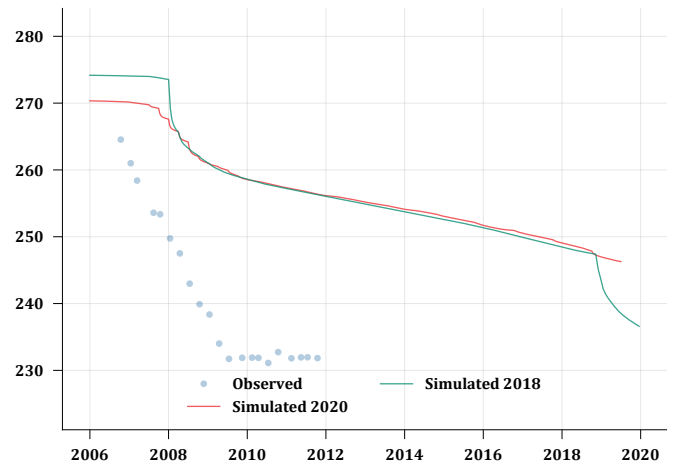

IBC2139

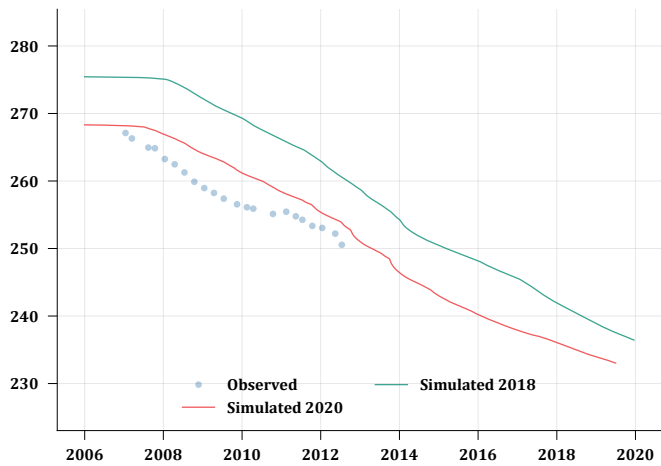

IBC2181

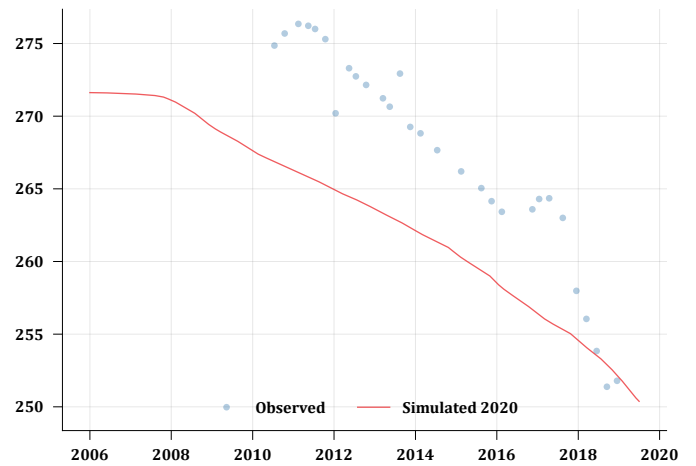

IBC2193

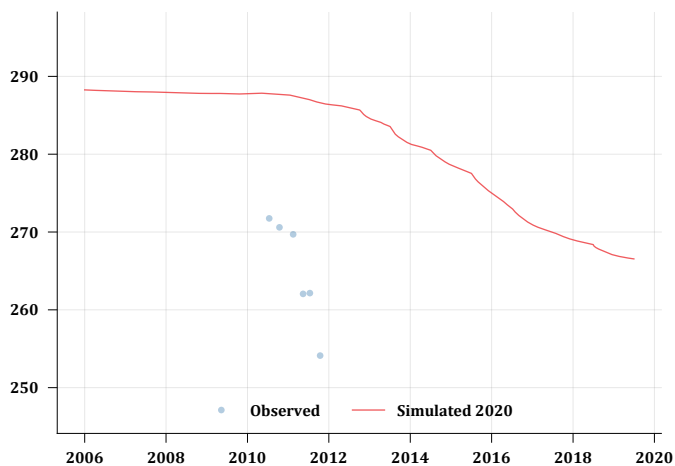

M267P_V1

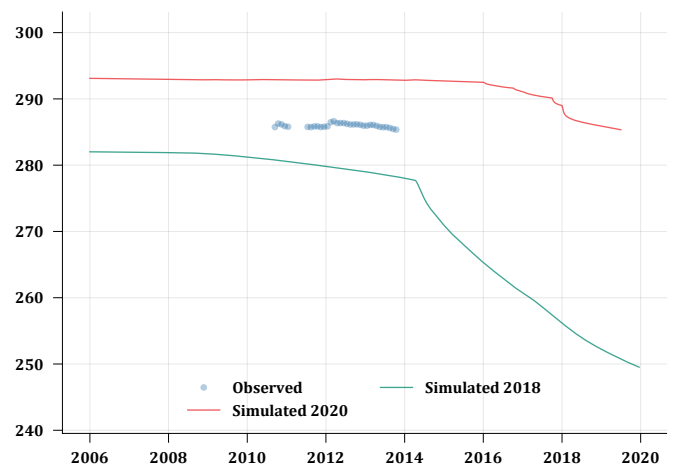

M267P_V2

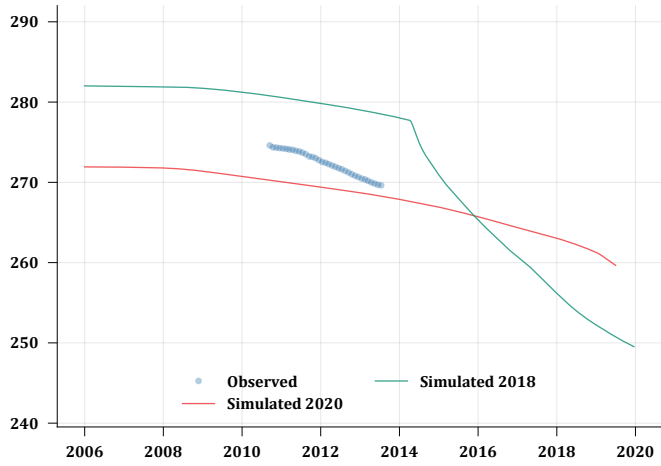

MAC1218

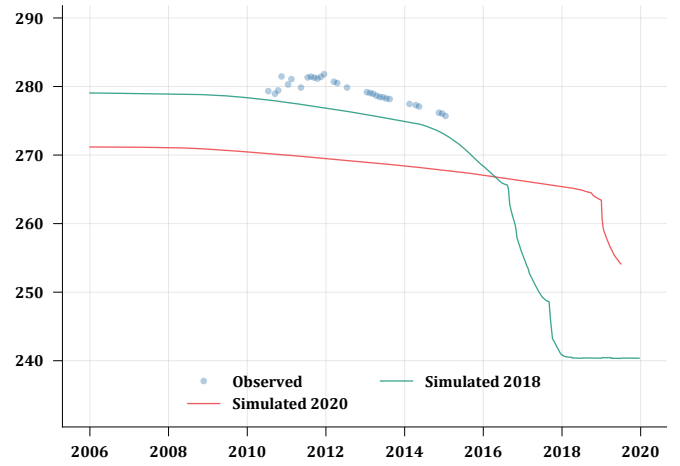

MAC1219

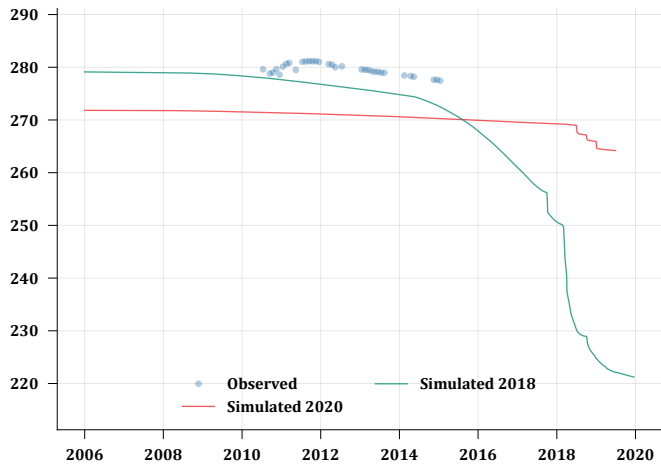

MAC1261

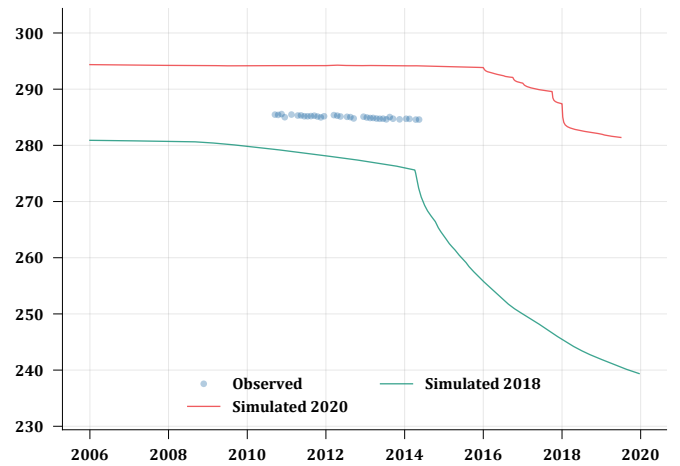

MAC1279

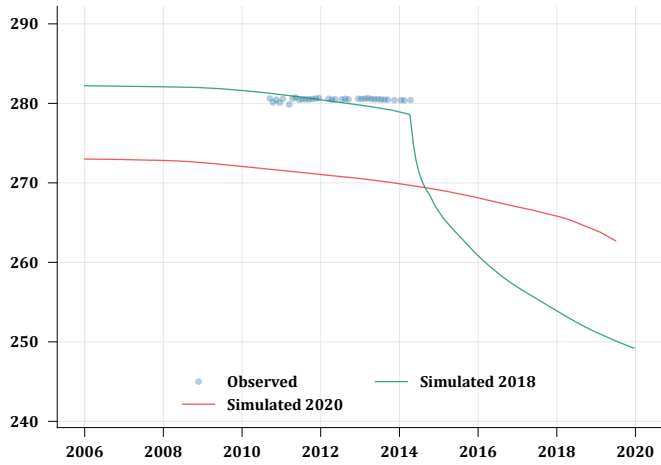

MAC1280

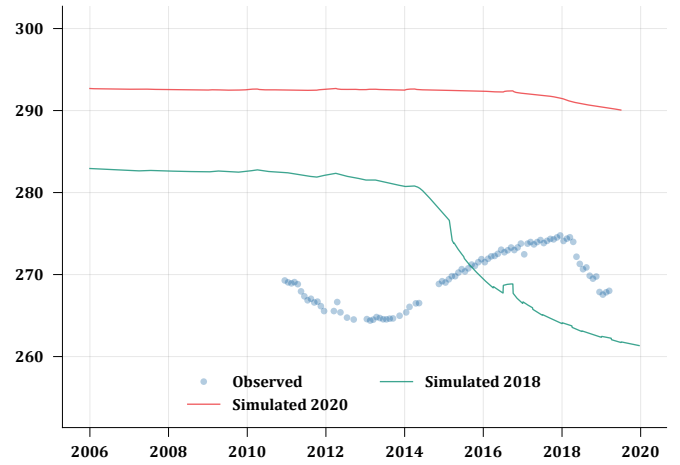

MAC1283

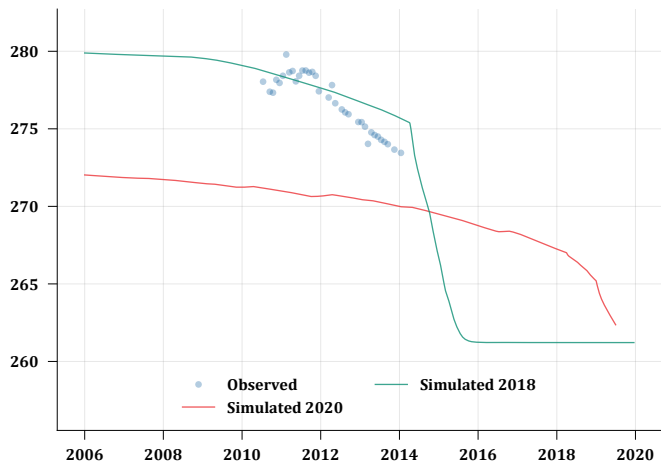

MAC252

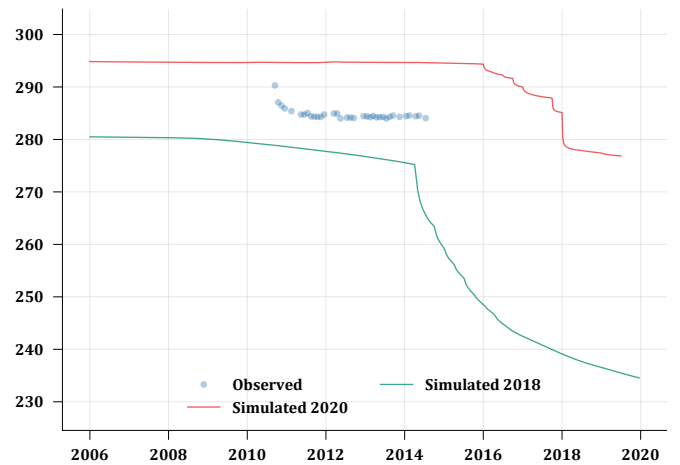

MAC268P

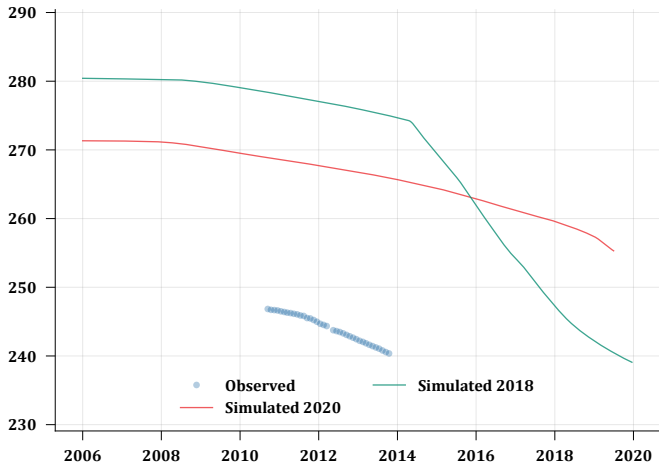

MW1

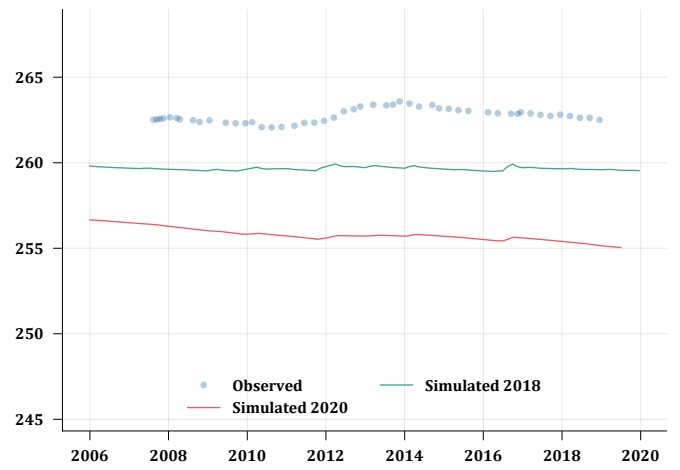

MW2

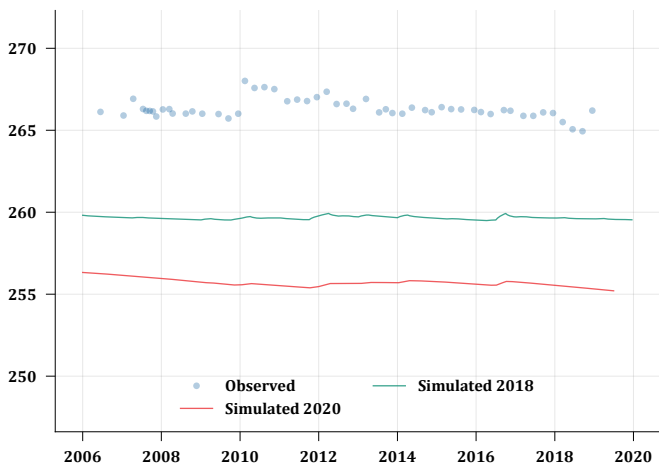

MW4

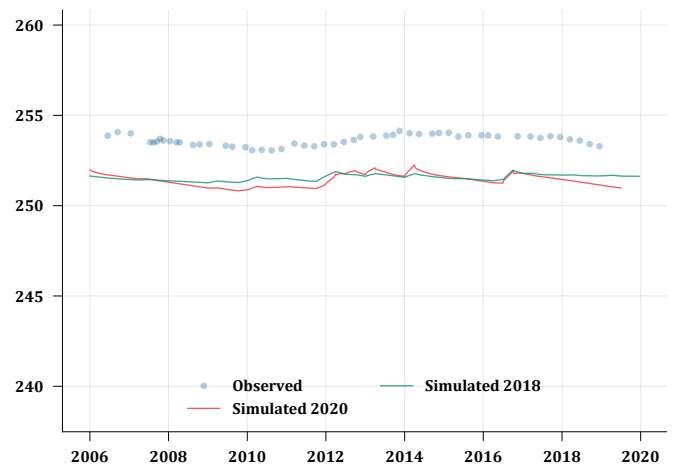

MW5

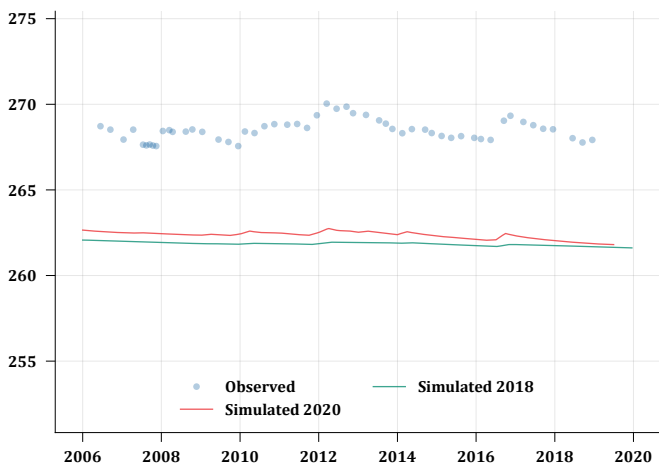

MW6

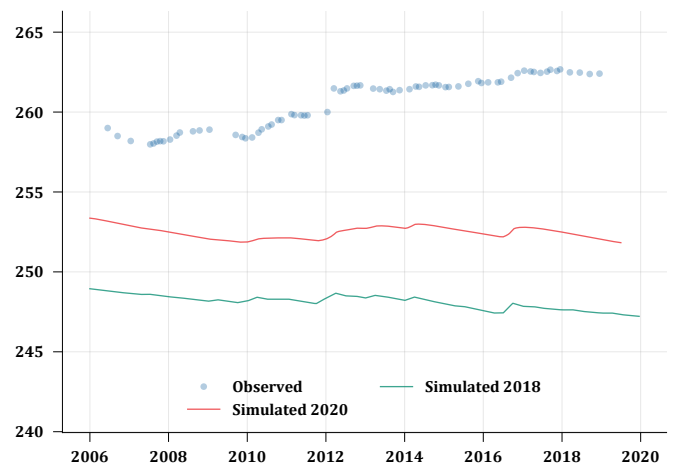

MW7

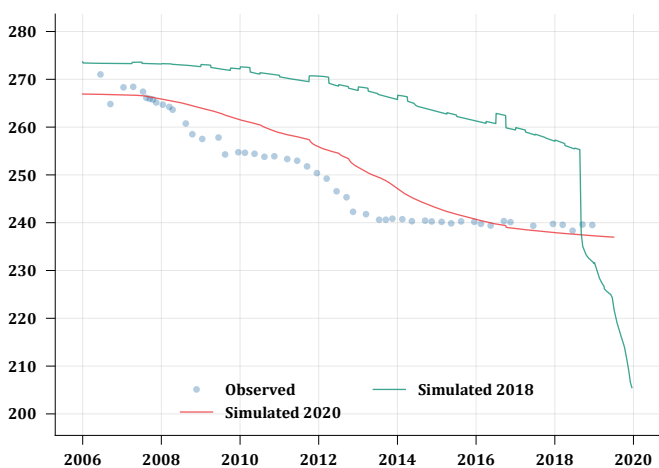

MW8

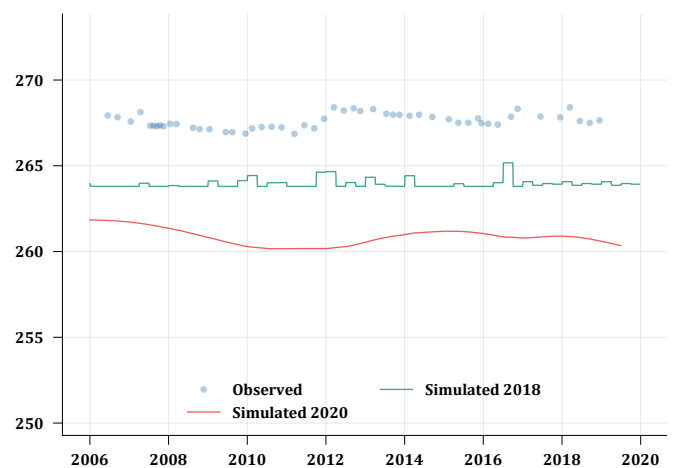

RB01_V1

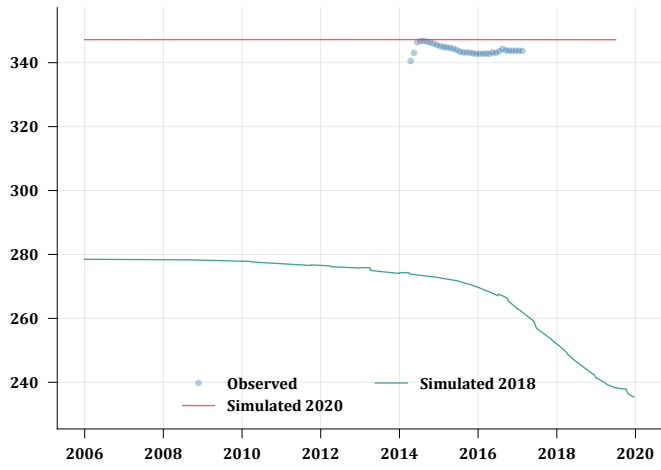

RB01_V2

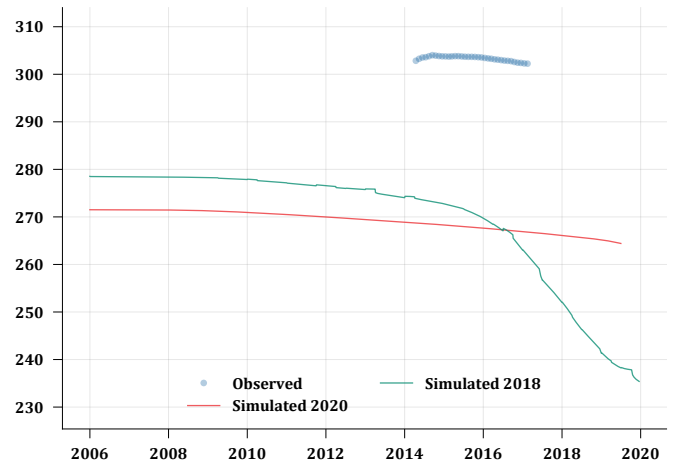

RB01_V3

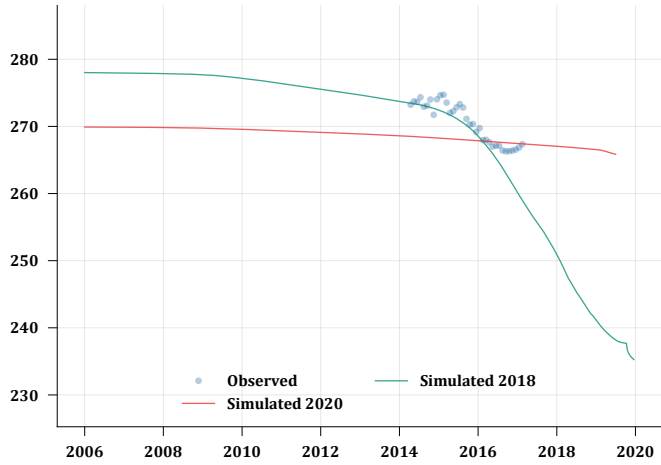

RB01A

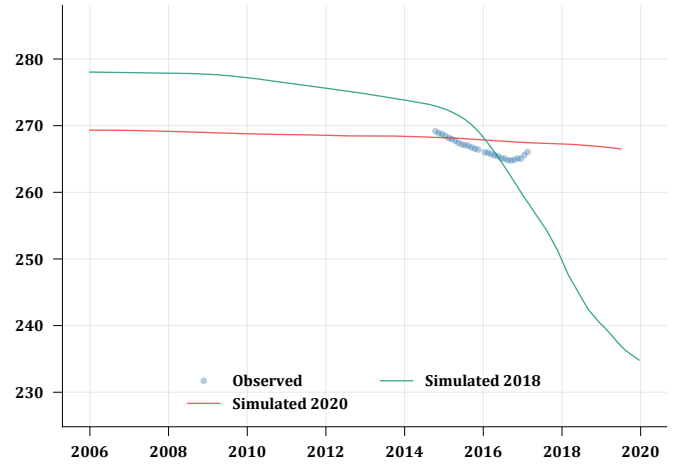

RB02_V1

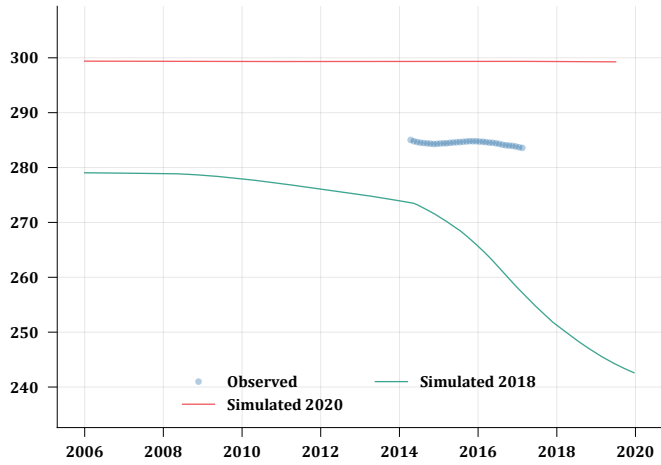

RB02_V2

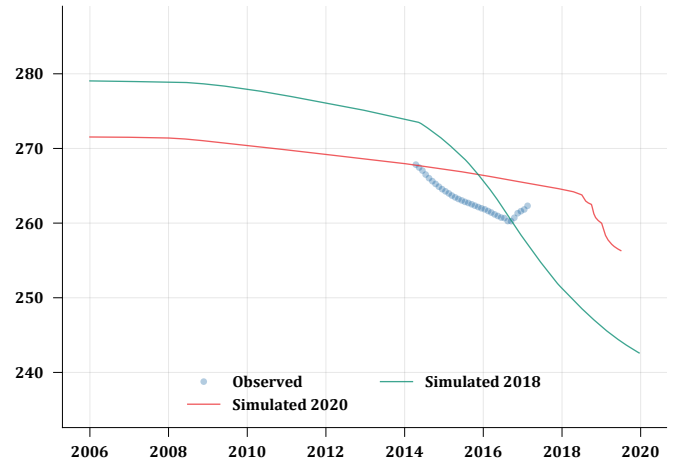

RB02_V3

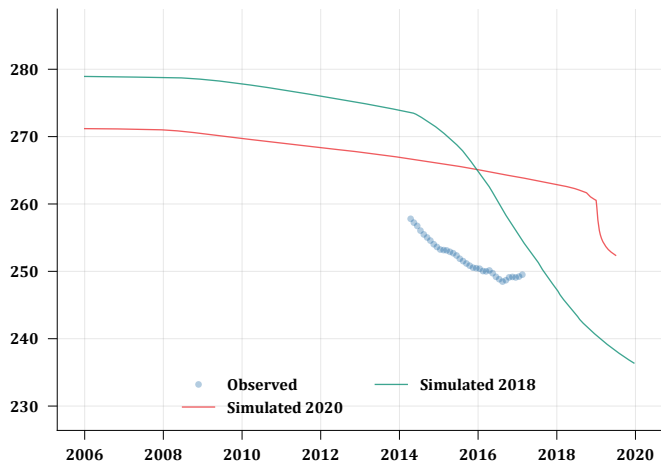

RB02_V4

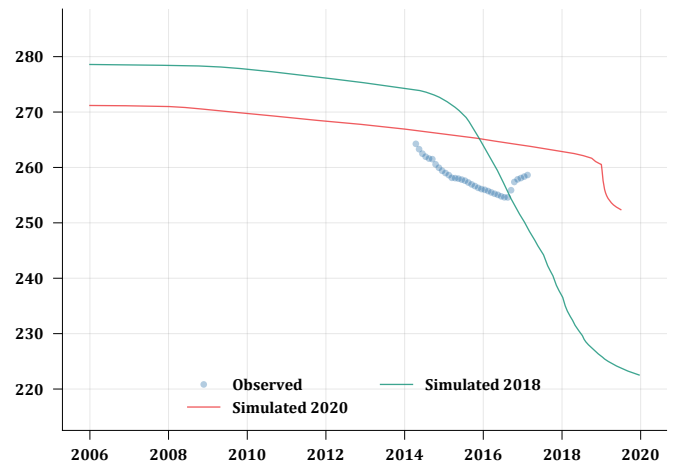

RB02A

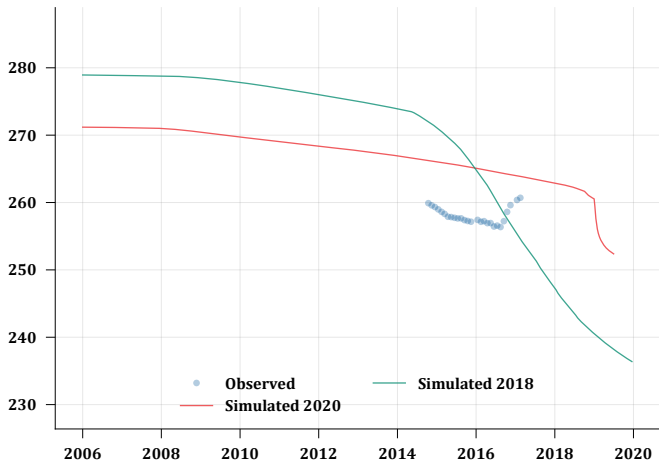

RB03_V1

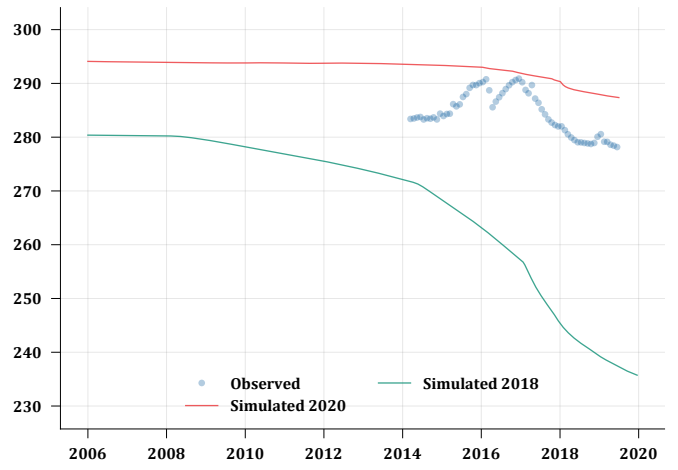

RB03_V2

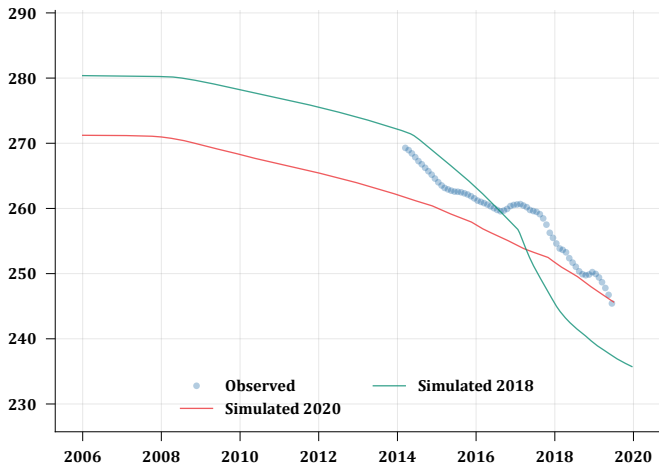

RB03_V3

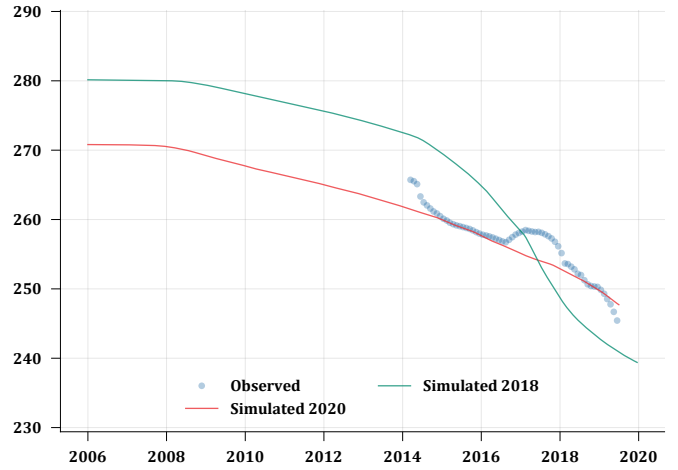

RB03_V4

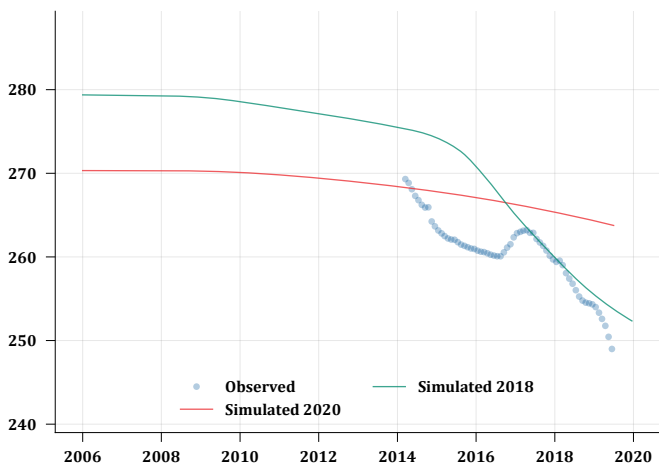

RB04_V1

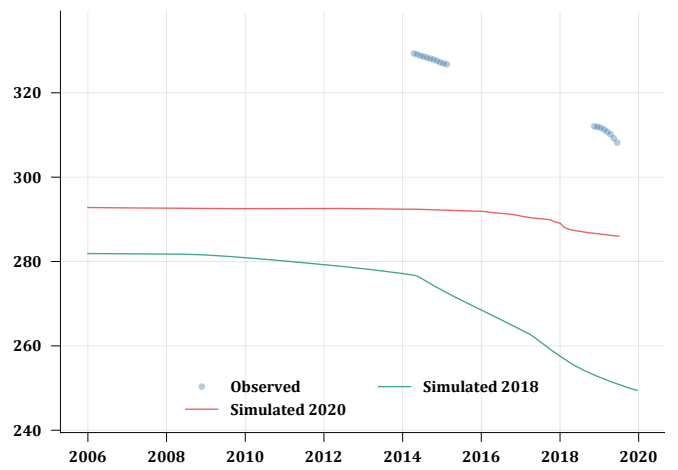

RB04_V2

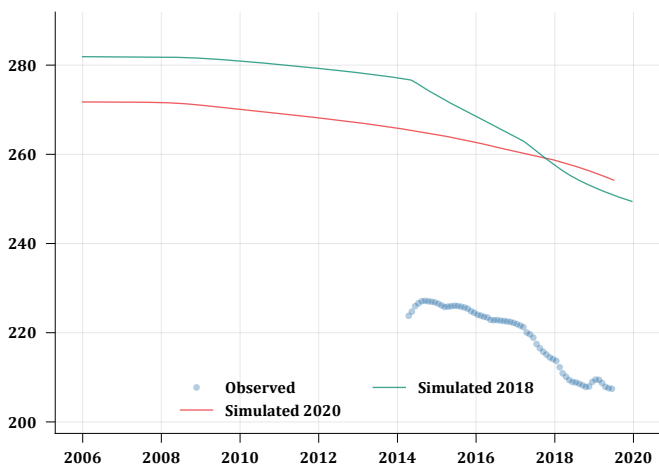

RB04_V3

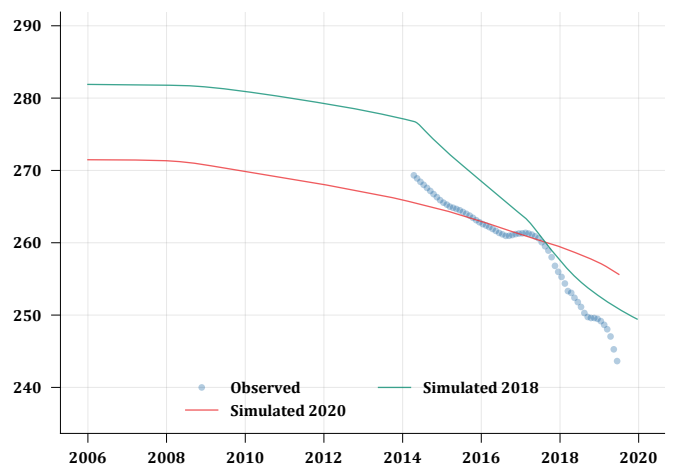

RB04_V4

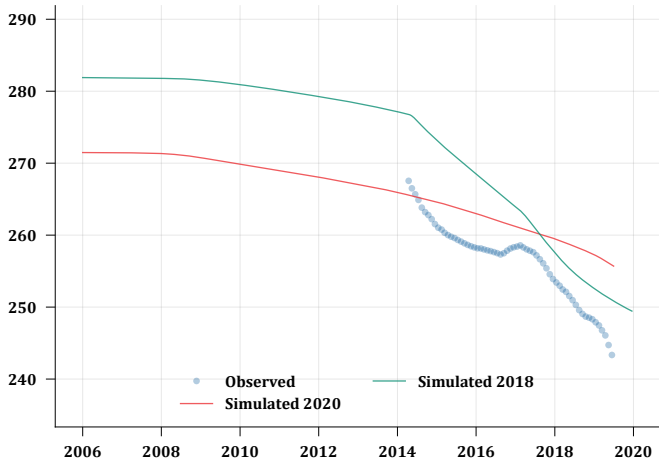

RB05_V1

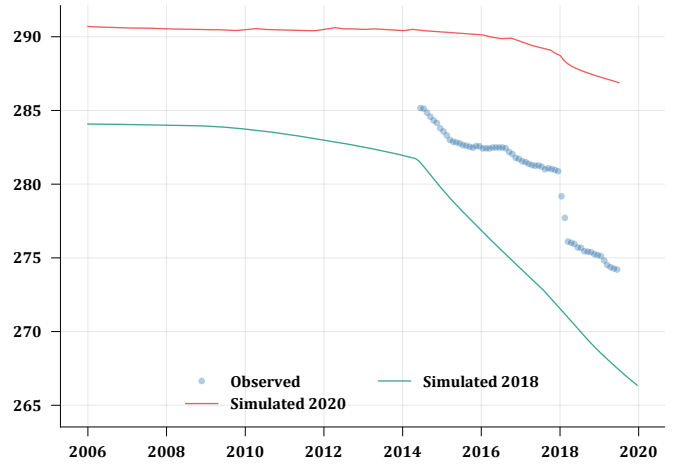

RB05_V2

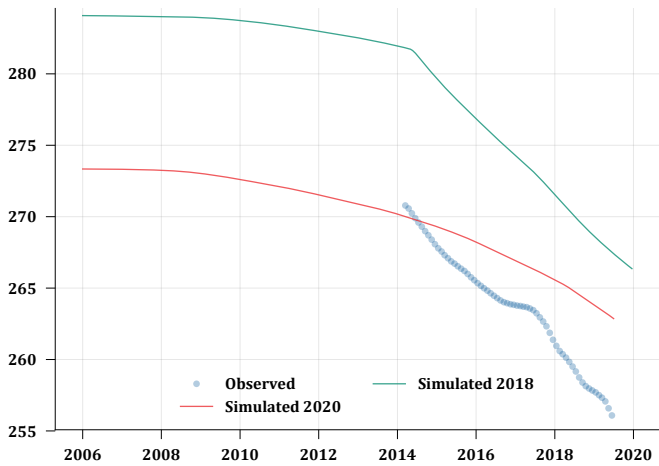

RB05_V3

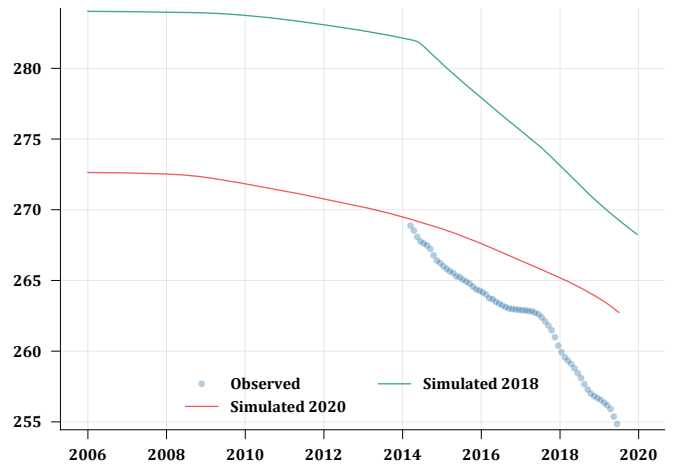

RB05_V4

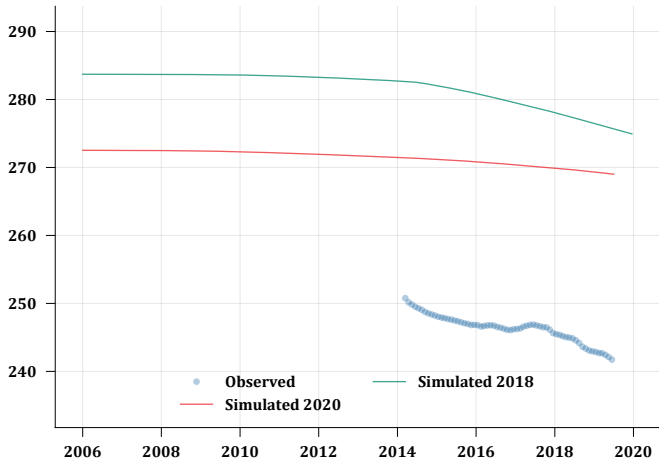

RB05A

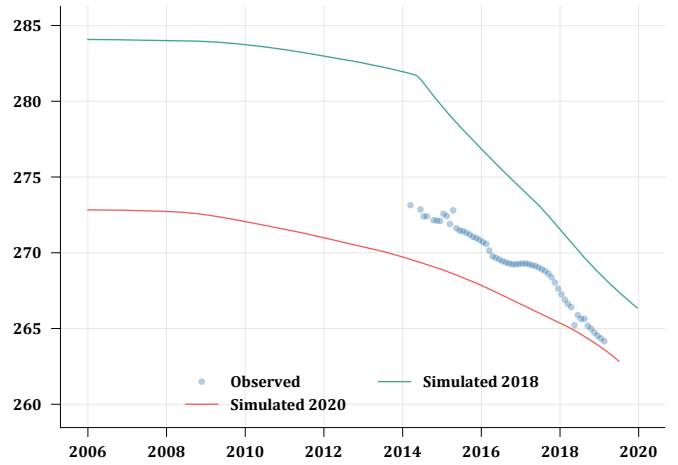

REG01_V1

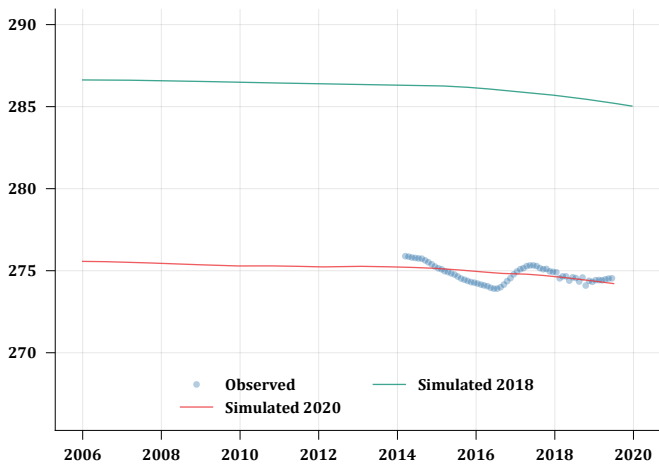

REG01_V2

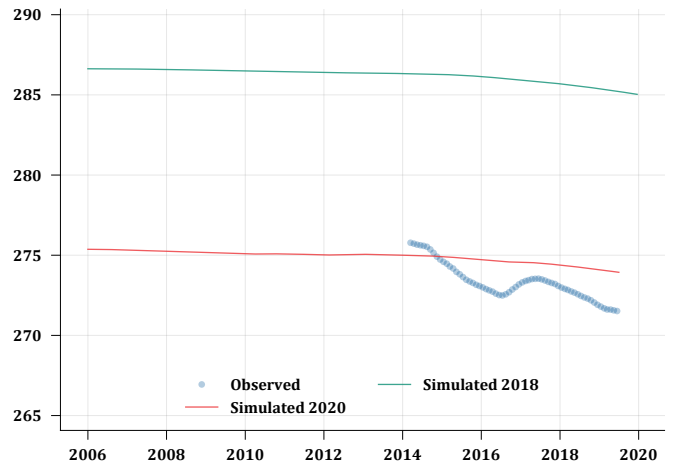

REG01_V3

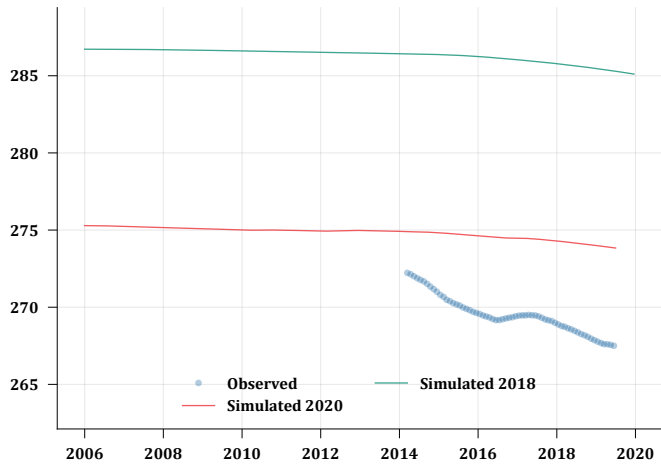

REG01_V4

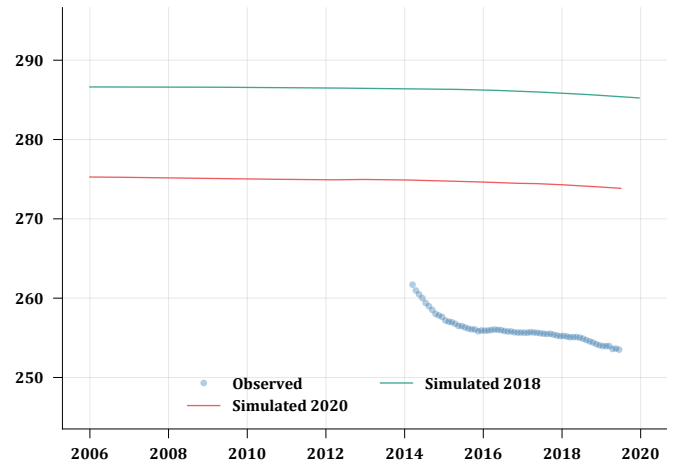

REG02_V1

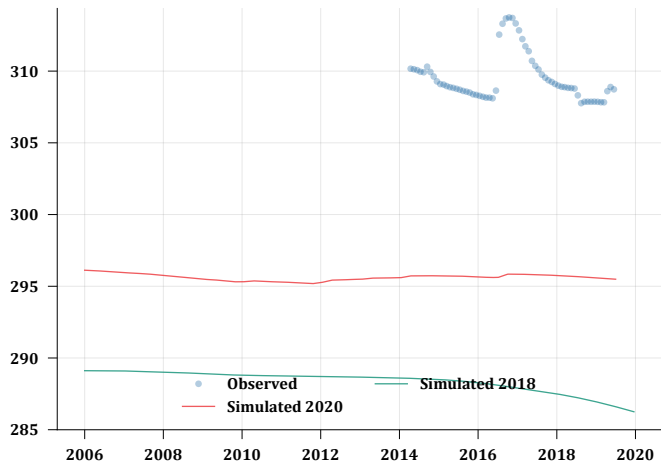

REG02_V2

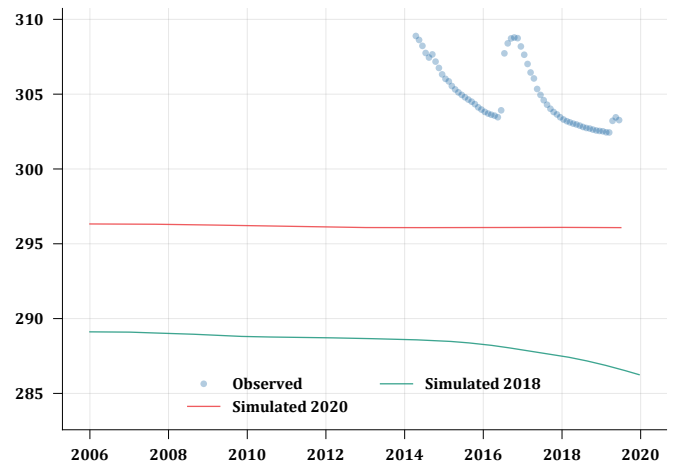

REG02_V3

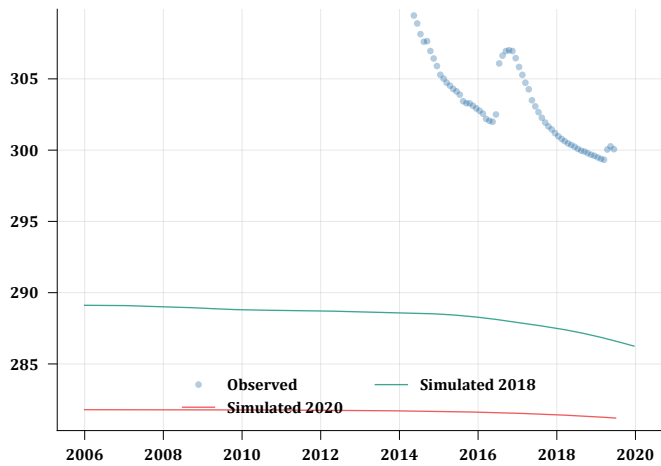

REG02_V4

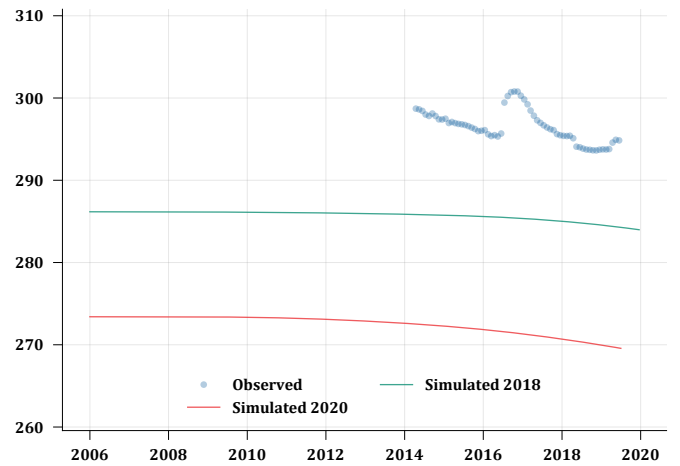

REG03

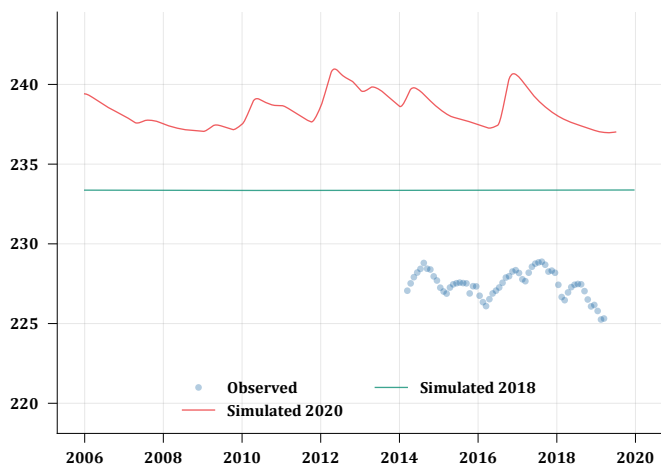

REG04

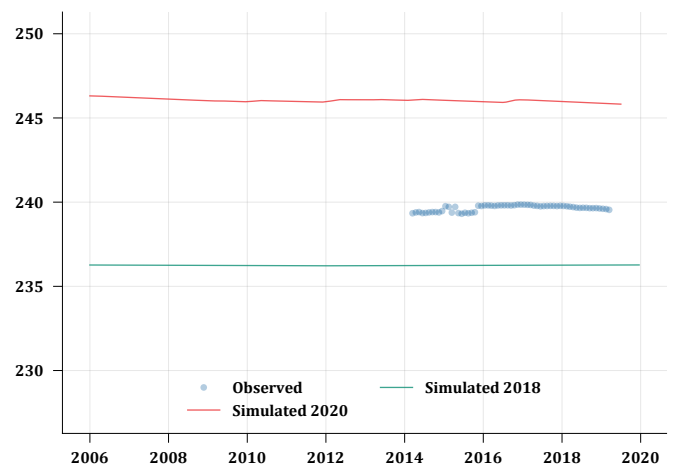

REG05A

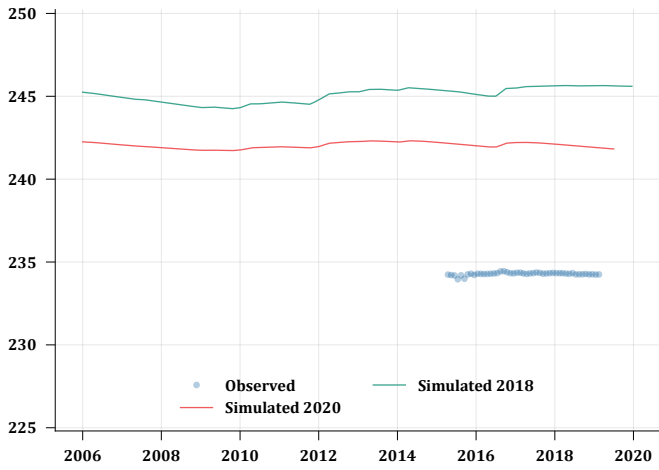

REG05B

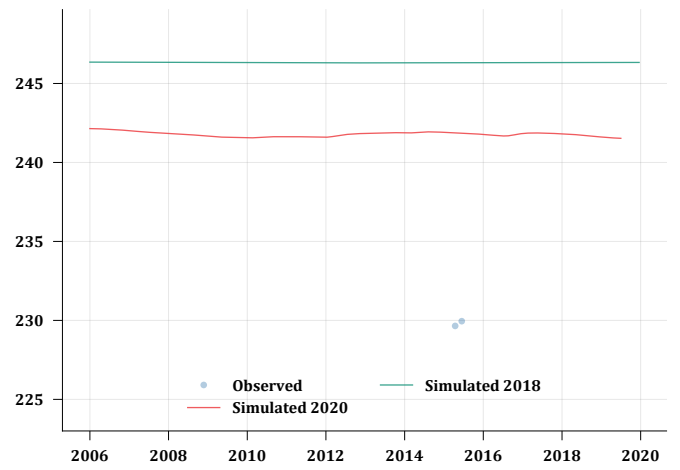

REG06

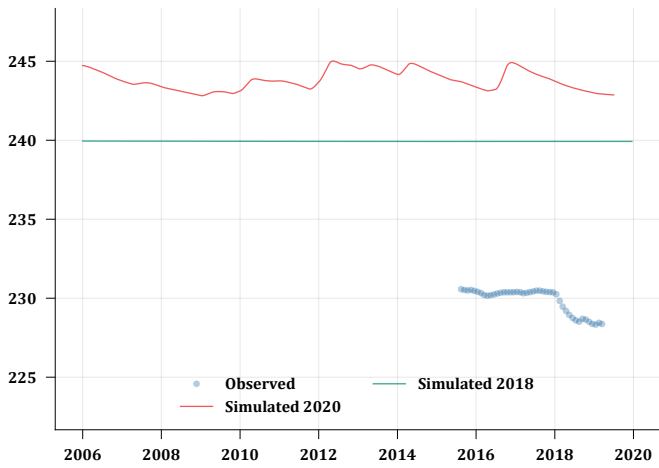

REG07_V1

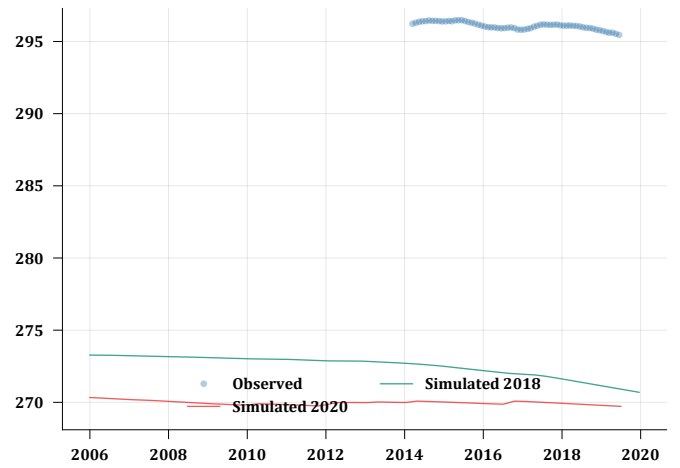

REG07_V2

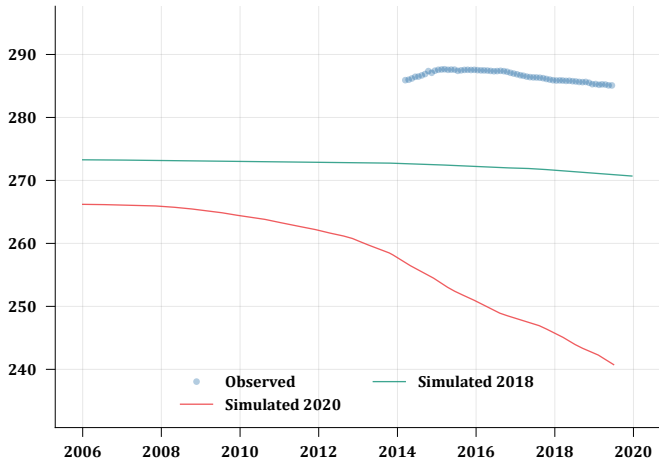

REG07_V3

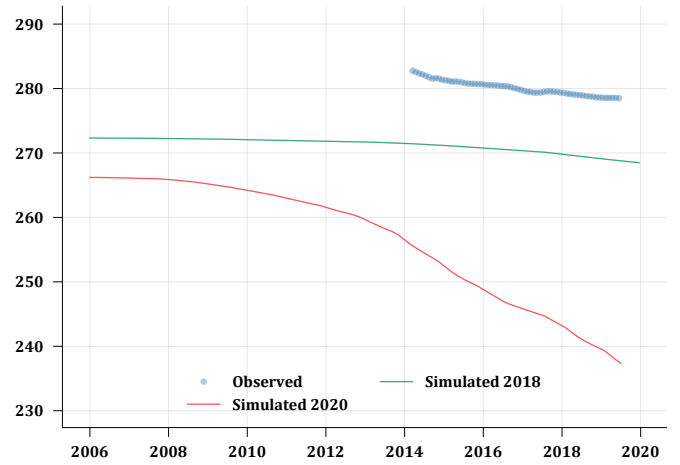

REG07A

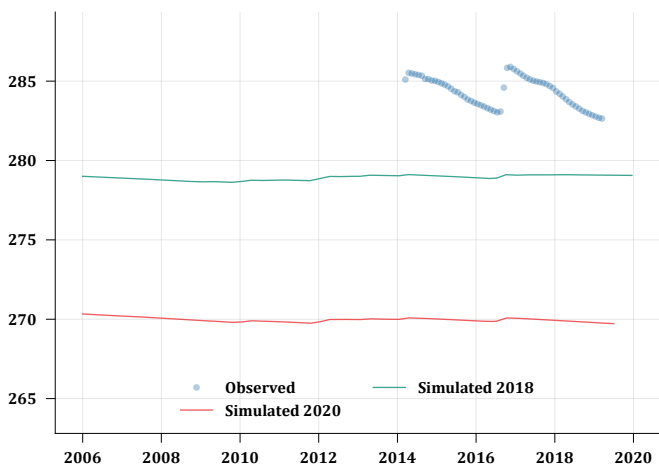

REG08_V1

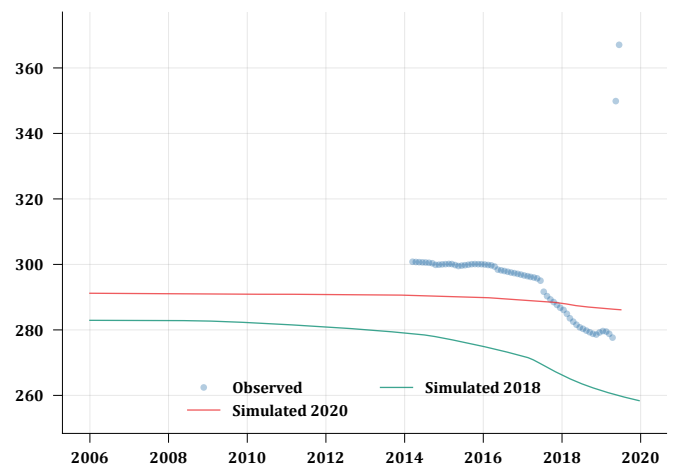

REG08_V2

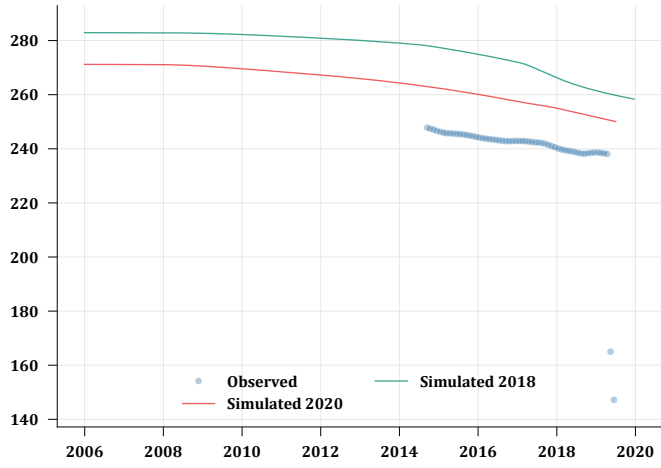

REG08_V3

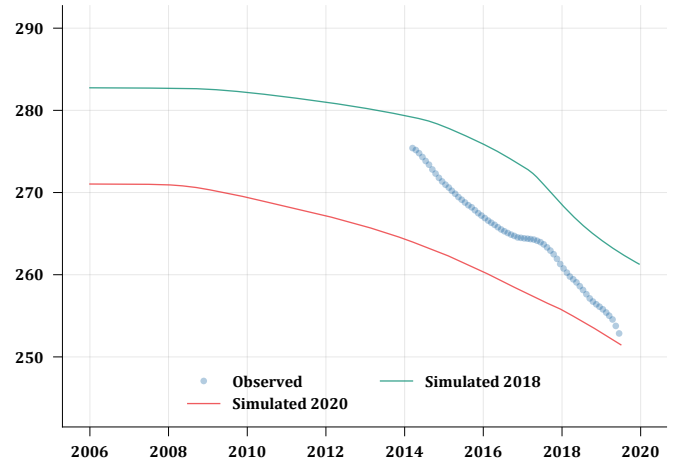

REG09_V1

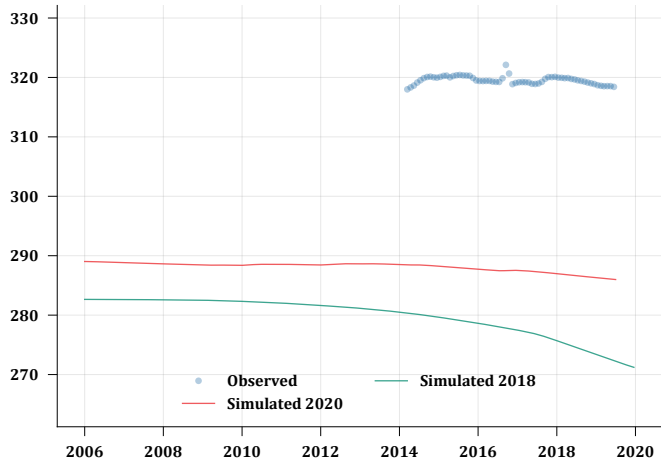

REG09_V2

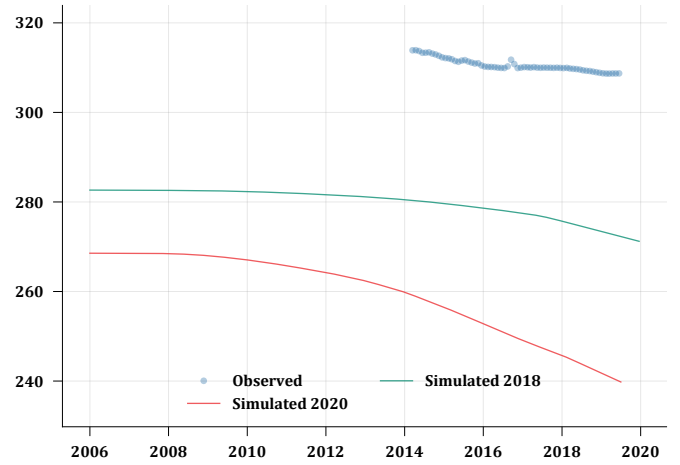

REG09_V3

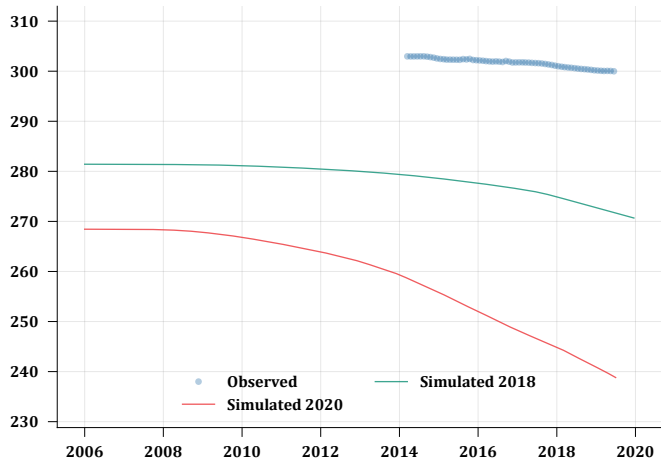

REG10_V1

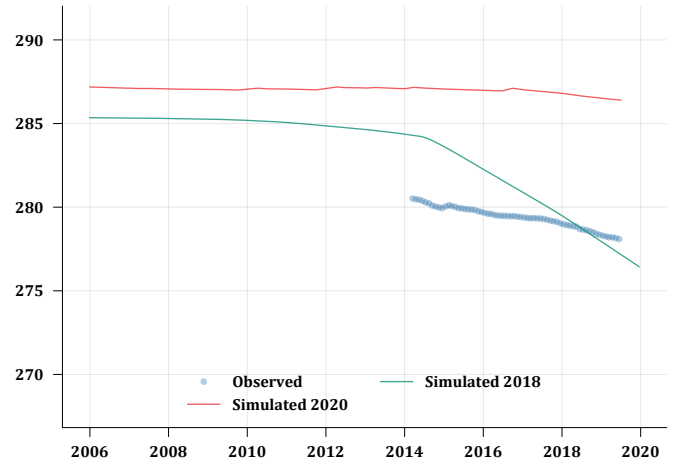

REG10_V2

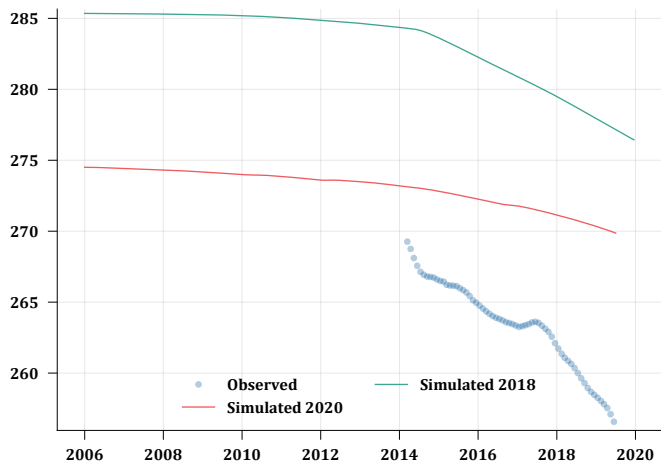

REG10_V3

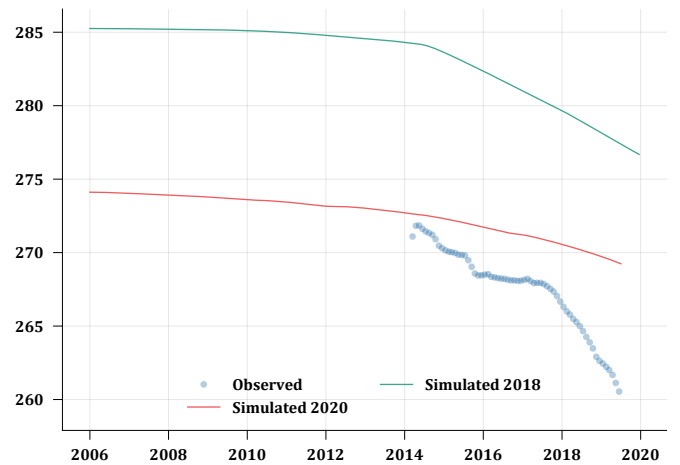

REG10_V4

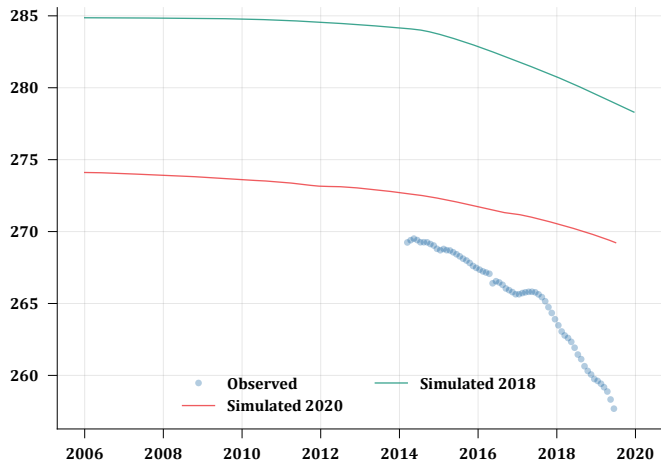

REG10A

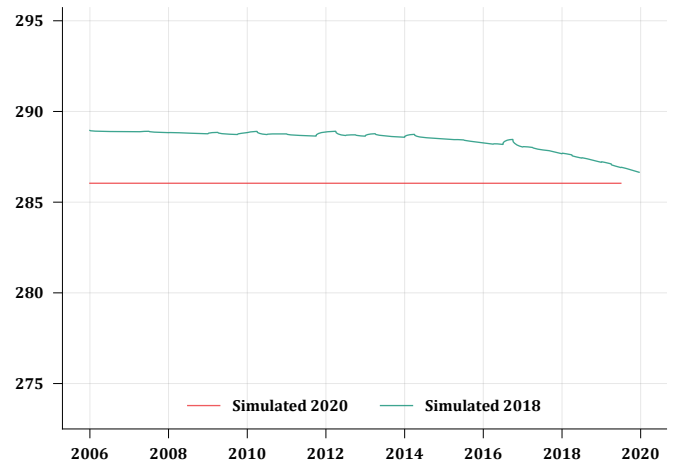

REG12

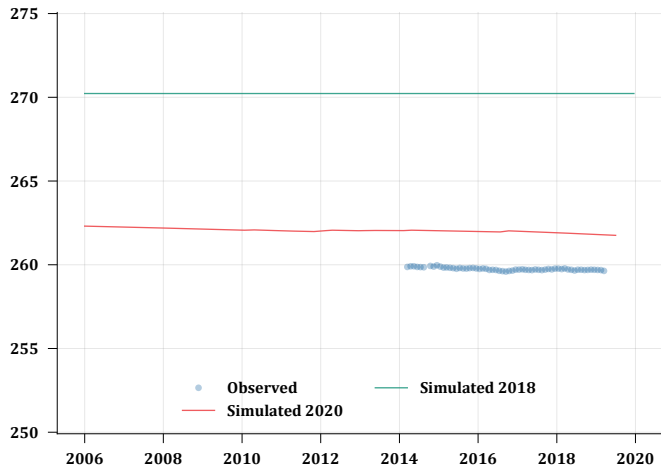

REG13

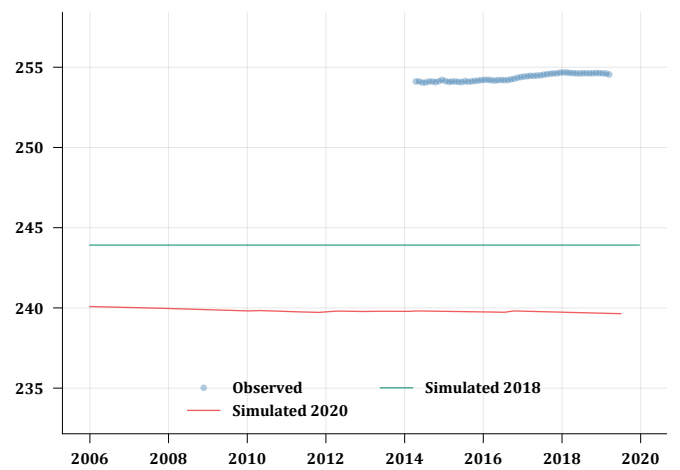

REG14

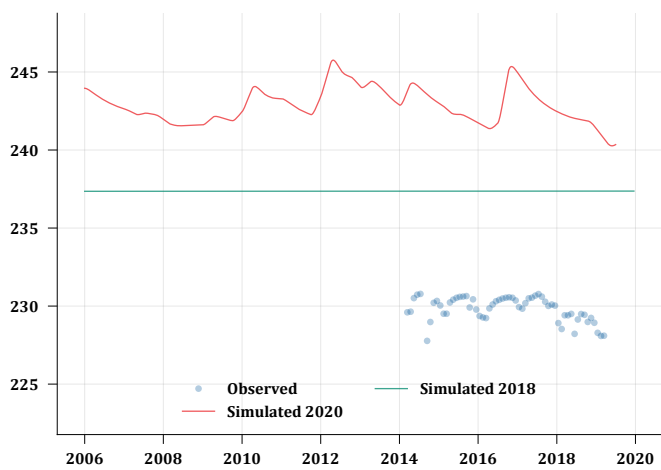

TA60_V1

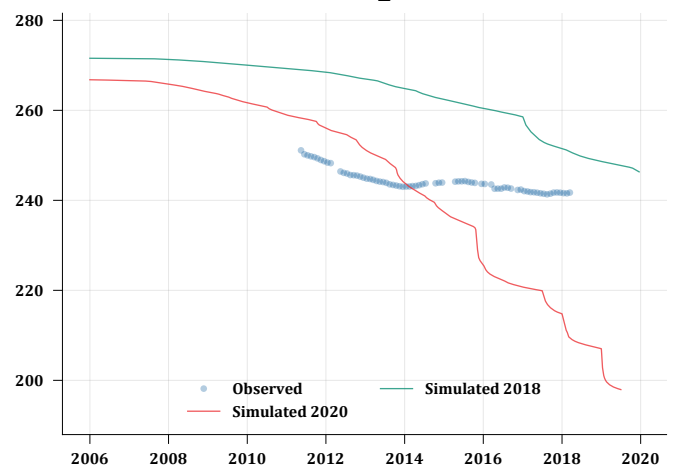

TA60_V2

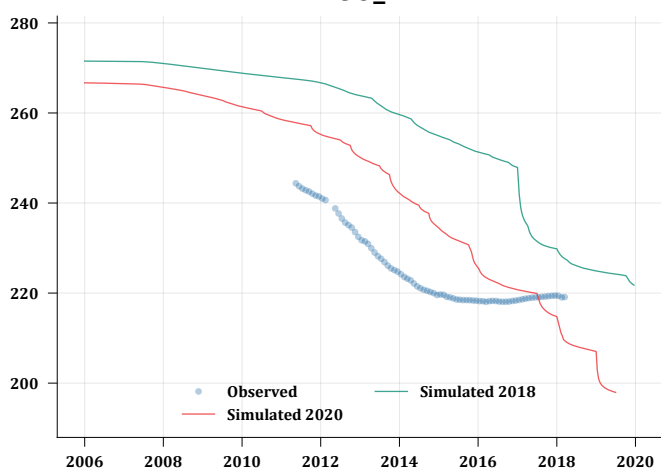

TA60_V3

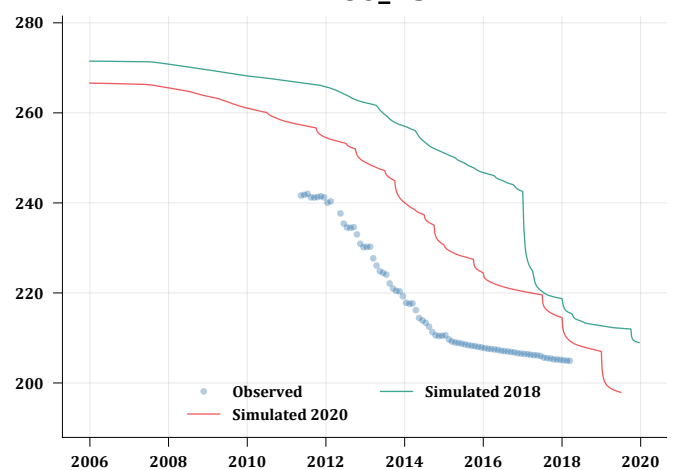

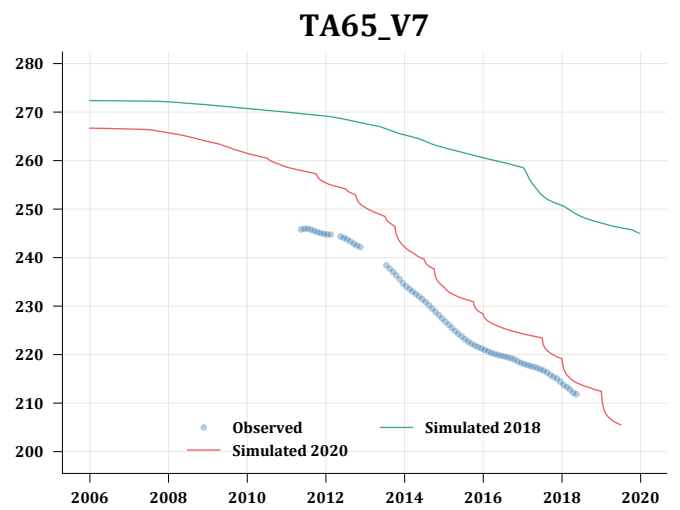
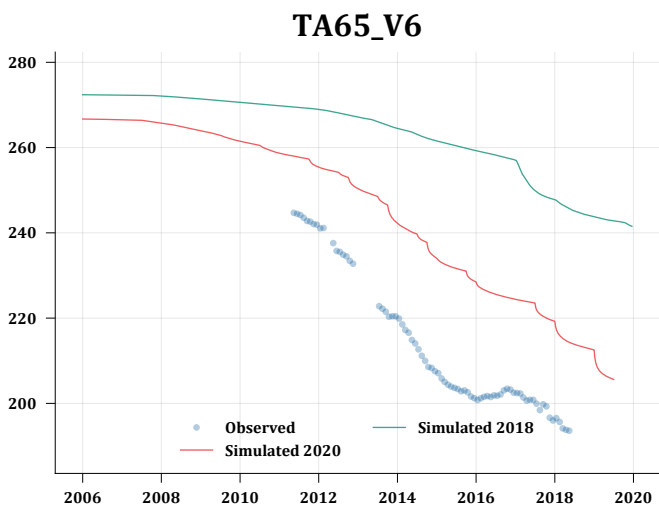
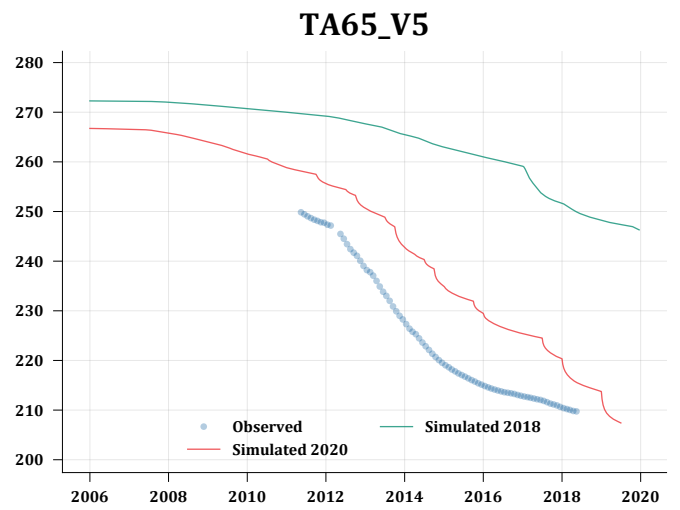
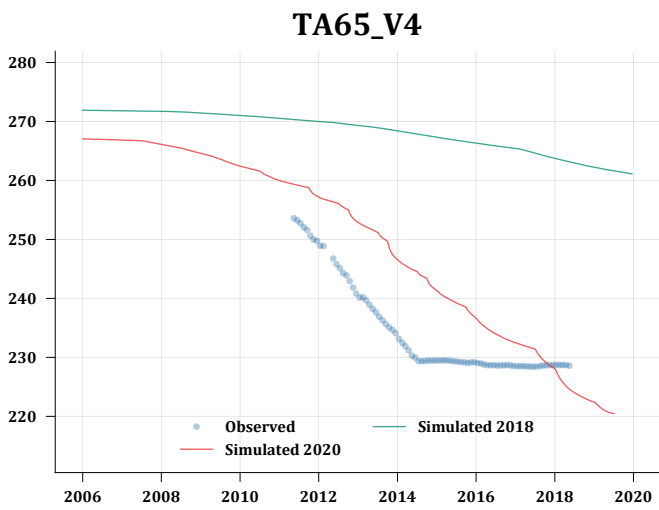
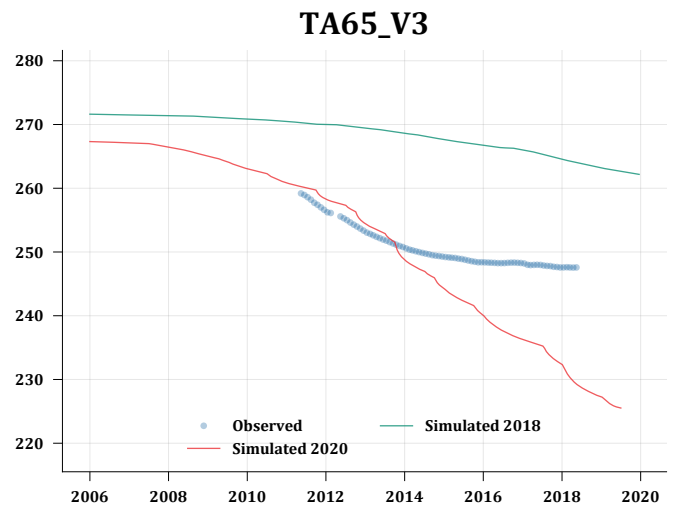
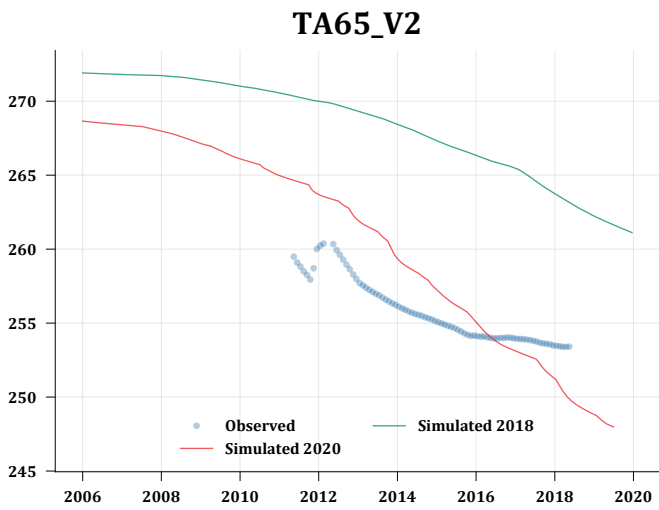
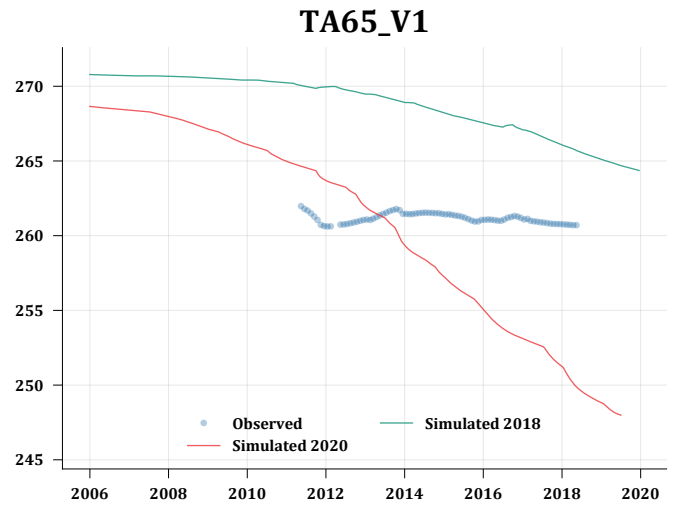
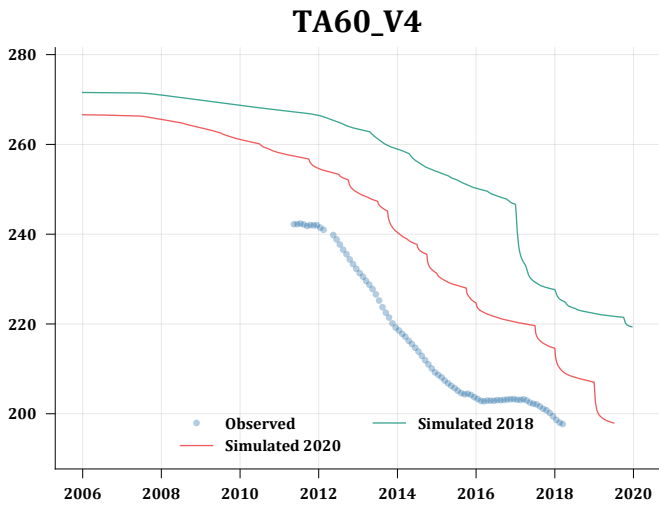

TA65_V8

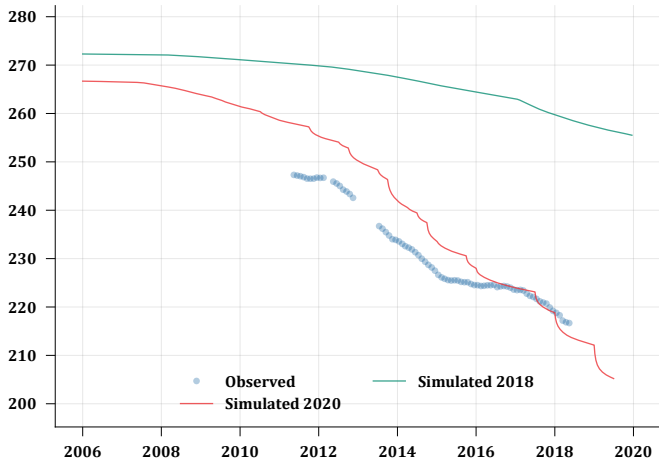

TESTON

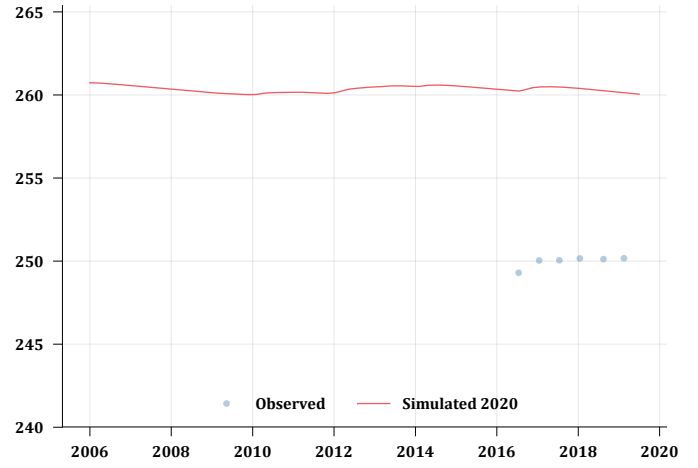

TRALEE

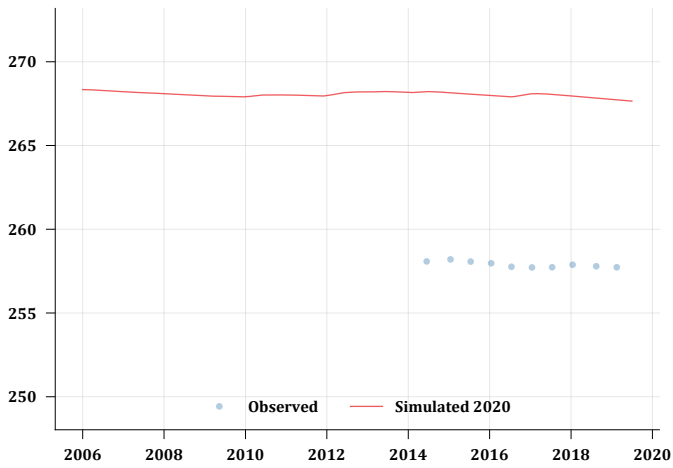

WHAN

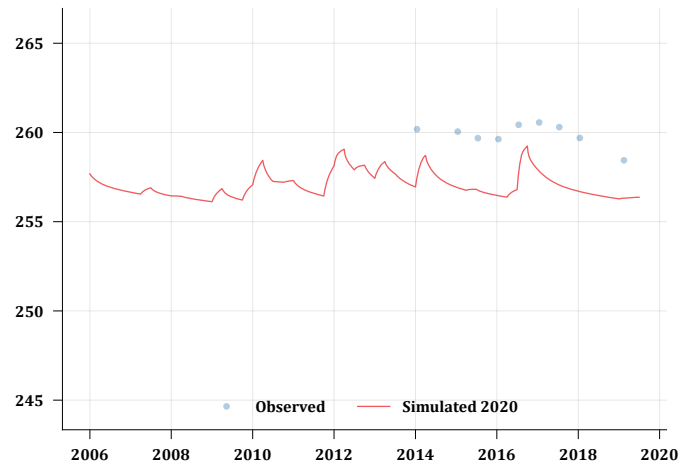

WOL1

