

ABORIGINAL CULTURAL HERITAGE ASSESSMENT

**for
proposed**

MUSWELLBROOK COAL COMPANY NO 1 OPEN CUT EXTENSION



**Upper Hunter Valley NSW
April 2002**

Victor Perry
Upper Hunter Wonnarua Council
9 Argyle St
Singleton NSW 2330
Phone 02 6572 1889
Fax 02 65721500

Table of Contents

1	INTRODUCTION.....	3
1.1	Description of Survey Area.....	5
1.2	Description of Impact.....	5
2	QUALIFICATIONS / RELEVANT EXPERIENCE	6
	Qualifications.....	6/7
	Community Endorsement	8
	Knowledge and Heritage Legislation.....	8
3	ABORIGINAL CULTURAL VALUES ASSESSMENT.....	8/9
4	DOCUMENTATION OF CONSULTATION	9/10
5	METHODOLOGY	10
5.1	Pre-Fieldwork.....	10
5.2	Fieldwork	10/11
6	PHOTOGRAPHS	12/15
7	RESULTS	16
7.1	Documenting What Was Found	16
7.2	Documenting Significance to the Aboriginal Community	16/17
8	RECOMMENDATIONS.....	17/18
	BIBLIOGRAPHY.....	18

Tables

Table 1	NPWS Minark Database Search.....	
---------	----------------------------------	--

Appendices

Appendix 1	Locality Plan
Appendix 2	1:25,000 Map of Study Area
Appendix 3	Community Endorsement
Appendix 4	Mud Maps

1. INTRODUCTION

The Upper Hunter Wonnarua Council were involved in an Aboriginal and Archaeological Heritage Survey for a proposed Open Cut Coal Mine Extension by Muswellbrook Coal Company.

This coal mine has been in active service for almost 100 years and would be one of the oldest coal producers in the Hunter Region.

Our information about this mine came when we questioned the Project Manager about this proposed project.

As far as we know the Local Aboriginal people living close to this area where either removed or forced away by the Local Authorities in the early 1900's to live in Government Institutions such as the Aboriginal Missions etc.

The understanding is that any Aboriginal person in particular the Wonnarua people living within this area would have had to cease their Traditional Way of Life at least 40 years before the mining started. Memories of their Traditional Lifestyles would have been still fresh within the adults still living at the time.

The Local Wonnarua people living today claim that the Upper Hunter Region is apart of the Wonnarua Language Group Area, in which the Coal Mine Extension is being proposed.

Therefore most Aboriginal Relics or Material located would be of Wonnarua Manufacture, or made by Traditional Living wonnarua people.

Members of the Upper Hunter Wonnarua Council are the living Descendants of these people and this is our connection and reason why we are involved in this type of work.

This Cultural Heritage report will be done in accordance within the National Parks and Wildlife Service Standards for Aboriginal Consultants and will meet all the requirements under this State Heritage Legislation ACT.

The Upper Hunter Wonnarua Council have the following objectives:

- Effective Survey of Study Area
- Identification of all Aboriginal Sites.
- To meet all requirements of the NPWS ACT
- Help in the management of any affected Aboriginal Sites

COMPLIES WITH THE NPWS ACT AND EP & A ACT.

NATIONAL PARKS AND WILDLIFE SERVICE ACT 1974

The (NPWS Act 1974) provides Statutory protection for all Aboriginal Relics under Section 90 of the Act and for Aboriginal Places under Section 84.

The protection provided to the Aboriginal Relics etc. applies to all sites, irrespective of the level of significance or land tenure. Areas can be gazetted as Aboriginal Places if the Minister is satisfied that sufficient evidence exists to demonstrate that the area was or is of special significance to the Local Indigenous Community.

Although all Relics and Aboriginal Places are protected under the current wording of section 90 it is only an offence to damage or destroy Relics or Aboriginal Places if it is done knowingly. While this may be subject to legislative revision, it needs to be noted that the NPWS Act does not set up any formal mechanisms for ensuring that areas with the potential to contain Aboriginal Sites or Places of Special Significance area assessed prior to impacts on those areas. The EPA Act fulfils this role.

ENVIRONMENTAL PROTECTION & ASSESSMENT ACT

The Environmental Planning and Assessment Act 1979 and it's regulations, schedules and associated guidelines requires that environmental impacts are considered in land use planning and decision making. Environmental impacts are interpreted in NSW in the broadest sense, including impacts on Aboriginal Cultural Heritage. The EP & A Act has three main parts of relevance to Aboriginal Heritage:

- Part (3) governs that preparation of planning instruments:
- Part (4) relates to development assessment process for local Government (Consent Authorities) and
- Part (5) relates to activities and approvals by Government (determining) Authorities (NPWS 1997:1).

1.1 DESCRIPTION OF THE SURVEY AREA

The landscape of the study area is mainly Ridge Crests, Steep Hill Slopes and Low Order Streams and Deep gully's.

There is quite a bit of surface disturbance in some areas.

The Top Soil is highly eroding and skeletal in most parts. There is a section that has been fence off due to subsidence. This area was not inspected due to the danger of falling into one of these cracks ie cave ins.

There are dams located around the area and the grass is quite high in these places making visibility around 50% across the area.

Iron Barks are the most predominant species of tree as well as the Spotted Gums.

The landscape has a good visual amenity, but would be little use for agriculture except for cattle and sheep grazing.

1.2 DESCRIPTION OF IMPACT

The proposed Open Cut Extension would affect an area of 93 hectares divided into Extension Areas A and B.

In Coal Mining terms this Extension is rather small in comparison to other company's operating within the Upper Hunter Region.

The Open Cut impact would only last a short 8 years and would cease coal mining some time in 2010.

Although Open Cut Coal Mining is the most destructive form of mining, the landscape in which they are working in is not prime agricultural or grazing country, therefore the Upper Hunter Wonnarua Council is not greatly alarmed by this project

2. QUALIFICATIONS

QUALIFICATIONS

The Wonnarua people have fully endorsed the consultant Mr. Victor Perry to act as independent consultant on behalf of the traditional owners and to provide input from the local Koori people.

Victor Perry has already completed 30 reports on behalf of the Wonnarua People;

1998

- * Hunter Valley Mine - The Mining of Site 37 - 5 - 63
- * Ethno historical Report for Bengalla Mine
- * South Lemington Opencut Mine Extension

1999

- * Lower Hunter Water Pipeline
- * The Olive Fruit Processing Plant
- * Mt Thorley Cultural Heritage Assessment
- * DLWC Merriwa River, Coulsons Creek Bank Rehabilitation Works

2000

- * Carrington Mine Cultural Heritage Assessment
- * Ellerston Property Cultural Heritage Assessment
- * Inglewood Vineyards Pty Ltd Cultural Heritage Assessment
- * Broke Water Pipeline Cultural Heritage Assessment
- * AGL Gas Main Extension Cultural Heritage Assessment
- * DLWC Wallis & Nerone Creeks Cultural Heritage Assessment
- * Lot 1 DP 628392 Sub-division Cultural Heritage Assessment
- * Mt Owen Mine Water Storage Dam Cultural Heritage Assessment
- * Hunter Valley South Pit Extension Cultural Heritage Assessment
- * Highfield Way Sub-division Cultural Heritage Assessment
- * Dartbrook Extended Cultural Heritage Assessment

2001

- * Jerrys Plains Coal Terminal Rail Spur cultural Heritage Assessment
- * Cumnock No1 Coal Extension Cultural Heritage Assessment
- * "Poggy" Merriwa Sand Quarry Cultural Heritage Assessment
- * DLWC Disaster Relief Isis, Pages & Hunter Rivers
- * Liddell Extension Cultural Heritage Assessment
- * Klaudios Sand & Gravel Quarry CHA
- * Ashton Mine Cultural Heritage Assessment
- * Drayton Coal Lease Renewal Cultural Heritage Assessment

2002

- * Dartbrook Mine Kayuga Access Slot Cultural Heritage Assessment
- * DLWC South Arm Wollombi Brook & Stockyard Creek CHA
- * Redbank II Power Station Cultural Heritage Assessment
- * Singleton Army Base Rehabilitation Cultural Heritage Assessment

Victor Perry

- NATIONAL PARKS AND WILDLIFE SERVICE
Victor Perry has worked in partnership with the NPWS in relation to protection and management of Wonnarua Heritage and Culture during the past 19 years.
- FIELD EXPERIENCE
Victor Perry has over nine year's practical experience working for the Local Aboriginal Community on Aboriginal Archaeological Site Surveys and Salvage Excavations. Mr Perry has worked with consultant archaeologists including Haglund, Rich, Baker, Kuskie, Ruig, McDonald, Stuart, Keottig, McDonald, Nightingale, Lee, Kelly and other well known archaeological consultants in the Hunter Valley.
- WONNARUA CULTURAL HERITAGE
Victor Perry gained Aboriginal Cultural training through his families knowledge of Aboriginal history and customs. This knowledge and its associated customs have been passed down through the generations.
- WONNARUA SITES MANAGER
Victor Perry has been endorsement from the present day Wonnarua Aboriginal People and Native Title Claimants in the Hunter Valley. Victor Perry currently holds employment with the Upper Hunter Wonnarua Council as the Aboriginal Sites Manager.
- WANARUAH LOCAL ABORIGINAL LAND COUNCIL MEMBER
Victor Perry worked with the Wanaruah Local Aboriginal Land Council for three years. During this time he managed the Wanaruah LALC Aboriginal Heritage Unit.
- **BARRY FRENCH**
Barry has worked as a field assistant for the past 18 months with us and he has also worked for the Wanaruah Land Council.

COMMUNITY ENDORSEMENT

The Wonnarua people fully endorse Victor Perry to carry out Cultural Heritage Assessments within their tribal boundaries.

Cultural Heritage is gaining recognition compared to archaeology or scientific studies and the local communities are best placed to undertake these surveys.

In this way Aboriginal people become the Consultant for their Heritage, for their people.

KNOWLEDGE AND HERITAGE LEGISLATION

Victor Perry has a working knowledge of the Heritage Legislation (NPWS Act 1974) Section 90 which provides statutory protection for Aboriginal Relics, states that it is an offence to damage or destroy Aboriginal Relics without the Minister's Consent. The Environmental Planning and Assessment Act 1979 (EP & A Act) provides regulated guidelines to assess the environmental impact that developments would have on land and water etc. The EP & A Act also incorporates impacts on Aboriginal Heritage, within it's guidelines

3 ABORIGINAL CULTURAL VALUES ASSESSMENT

The Wonnarua people consider that all Sites within their Traditional Homeland are of High Importance and are in need of proper care and protection.

The land and water running through it are the lifeblood of their culture. The hills and plains, the forest and mountains provided people in past generations with the resources needed to survive.

Camping and tool making sites found today remind people of their forefathers, the original inhabitants of the land.

The Wonnarua wish to protect their history and culture wherever possible, and maintain a connection with the land by providing recommendations in regards to Wonnarua Koori Heritage. The land and its stories were passed down from father to son over 200 generations before the arrival of Cook from England.

According to Tribal Law the local family group of Wonnarua people were obligated to maintain and protect this part of the Country. The Wonnarua people of today are still obligated to care for the environment as their ancestors did in the past, although they can no longer enforce traditional law for its protection.

Aboriginal Cultural Assessments can look at many things. Local Aboriginal people are attached to the land through physical, spiritual and visual connections.

Important areas include any combination of certain Aboriginal Cultural Places such as Bora Grounds, Spiritual Teaching Areas, Stone arrangements, Traditionally visited Camping Areas, Dreamtime Sites and Song Lines as well as Sacred Trees for Ceremonial and War Shields, Cultural Assessments includes consideration of all these things

At this point in time, in the Central Lowlands and the Upper reaches of the Hunter Valley, three thousand (3000) Wonnarua Cultural Sites have been destroyed by open cut mining, which means that the remaining Sites are becoming rare and more valuable to the community.

4 DOCUMENTATION OF CONSULTATION

The Central Lowlands of the Hunter Valley Region are the locally recognized as falling within the influence of the Upper Hunter Wonnarua Council as well as the Wanaruah Local Aboriginal Land Council.

Both of these groups were involved in the consultation process as well as two other Aboriginal groups who did not have people involved in this field assessment.

The Upper Hunter Wonnarua Council have been recognized in the past as the Primary Group of Local Traditional Owners, now we have to compete with 3 other Aboriginal Groups for recognition in the Local Aboriginal Heritage Management Issues.

We believe that this is wrong and that sooner or later the consultation process will fall into a large Legal Mess.

The

National Parks and Wildlife Service has an internal Policy that recognizes the Traditional Indigenous people are the Rightful Owners of their Cultural Heritage Information and that all developers within New South Wales should consult with these Aboriginal people on all aspects of Sites Management ie the Upper Hunter Wonnarua Council.

The Upper Hunter Wonnarua Council members have been the only group involved in Aboriginal Heritage Issues over the past 15 years in one way or another and we also employ some 26 Local Aboriginal people from the Upper Hunter Valley.

The Upper Hunter Wonnarua Council believes that the Right people with Local Connections and Knowledge have been consulted in regards to this proposed development.

5 METHODOLOGY

5.1 PRE-FIELDWORK

The Upper Hunter Wonnarua Council were contacted by Vanessa Hardy and Meaghan Russell, both consulting archaeologists for HLA Envirosiences and asked to be involved in the Muswellbrook No 1 Open Cut Extension Development Archaeological Survey.

Our understanding is that we would be involved in a Field Assessment and then provide an Aboriginal Cultural Heritage Assessment including Management and Recommendations of Heritage Material which is the normal work for our group..

A National Parks and Wildlife Service Minark Data Base Search of all listed Aboriginal Sites within the Muswellbrook and Aberdeen Areas has been arranged and will be included in the **Table**

5.2 FIELDWORK

Mr Barry French, field assistant and Victor Perry, Cultural Heritage Manager of the Upper Hunter Wonnarua Council were involved in the Field Site Inspections during the 11th and 12th of December 2001.

Vanessa Hardy and Meaghan Russell, consulting archaeologists from HLA Envirosiences were in charge of the survey.

The Wanaruah Local Aboriginal Land Council sent Bev Van Vliet and Steve McGrady to help with the inspection.

The survey area was inspected by vehicle and on foot. We sampled the whole area looking at all the landscape units.

As stated in proceeding chapters the landscape of this Region is hard, undulating and rocky in places.

Parts of the study area have been mined and rehabilitated, these areas are close to the works office.

Visibility ranged between good and bad depending on what area you looked at.

A small amount of Aboriginal Stone Objects were located and recorded mainly of Low Density and all found on the surface in eroded or disturbed areas.

6 PHOTOGRAPHS

Trench within proposal Road leading to office.....	12
2 x photos of Site M 3.....	13
Site M 4 Site M 1.....	14
Gully Feature.....	15



ROAD LEADING TO THE MINE OFFICE



**PLEASE NOTE THE ABORIGINAL PEOPLE & ARCHAEOLOGISTS
WORKING TOGETHER ON THIS PROJECT**





THE RECORDING OF SITE M 1





GULLY FEATURE INSIDE STUDY AREA

7 RESULTS

7.1 DOCUMENTING WHAT WAS FOUND

During this field survey our group located and recorded 5 Aboriginal Sites or Relics.

4 of the Sites are in areas where individual or small scatter groups of people sat down and made Artefacts or Tools, the 5th Site is a Scarred Tree.

All of the people involved made their own recordings etc.

The Sites are in all different locations across the study area. Visibility has played its part in some areas which makes locating Artefacts difficult.

In my opinion there is a Low Terrace Area that would have a P.A.D which was found where Site M 1 was recorded, the rest of the recorded Sites are in poor condition where the soil structure has disappeared.

No other Relics were located inside the extension zone.

The consulting archaeologists will be filling out the relevant National Parks and Wildlife Service Site Cards as well as sending them in to National Parks for recording.

7.2 DOCUMENTING SIGNIFICANCE TO THE ABORIGINAL COMMUNITY

According to the National Parks and Wildlife Service Policy, Aboriginal Elders or community groups are included in the recording and management of Aboriginal relics with the state of New South Wales.

In New South Wales Aboriginal Cultural Heritage Sites have been mainly assessed by the Local Aboriginal people through the NSW Aboriginal Land Council structures.

Over the past years, since Native Title or the Mabo Legislation, Traditional Owner Groups or Aboriginal people with Tribal Links to the land have now been involved in Aboriginal Cultural Heritage Assessments. They are also voicing their opinions and making decisions on our own Heritage Sites based on Traditional Historical and Cultural Connections.

The significance of the site or area is mostly determined by the values placed upon it by the Local Aboriginal Community.

In this part of Australia the Wonnarua Tribal people are known as the Traditional Land Owners before the European Settlement.
The Wonnarua people value their heritage as tangible links with the lifestyles and values of their ancestors.

The main aim of Cultural Heritage Management should be the Conservation and Protection of Aboriginal Heritage Sites which include the Landscape within the area.

Because this survey has only unearthed 5 new Camping Sites does not mean that these recorded sites within this area are of little value to the Aboriginal people living in today's society.

Aboriginal Sites and Places are still important to today's generation of people, therefore these areas still need protection.

8 RECOMMENDATIONS

The following Recommendations are based upon on all the information provided to us by the E.I.S Company and our own understanding of the project both viewed first hand in the field and by written correspondence through the archaeologists draft report.

1. Recommendation

That the Upper Hunter Wonnarua Council has no objection to this development extension in the current form, but if there are any changes to the development then the Upper Hunter Wonnarua Council should be informed and involved in any further Planning Proposals.

2. Recommendation

The Upper Hunter Wonnarua Council have no objection to supporting Consent to Destroy for 4 Aboriginal Sites within this development Sites M 2, 3, 4 should be collected by the Upper Hunter Wonnarua Council.

In regards to Aboriginal Site M1 the Upper Hunter Wonnarua Council believes that an Aboriginal Salvage should be conducted within this area as we believe that there is potential to relocate further Aboriginal Relics within this area.

A Plan of Management should be done by the Upper Hunter Wonnarua Council to Salvage this area and that the costs of the project must be paid for by the developer before coal mining or any other pre-stripping of the top soil begins in this area.

The Upper Hunter Wonnarua Council would be applying for a Care & Control Permit from the National Parks & Wildlife Service to keep the Artefacts located.

3. Recommendation

The Upper Hunter Wonnarua Council would not support a Consent to destroy for the Scarred Tree until further Archaeological Evidence has established that this tree is an Aboriginal Scarred Tree.

The Upper Hunter Wonnarua Council would like to be present during any future inspections of this tree.

BIBLIOGRAPHY

- * Indigenous and No-Indigenous Heritage Study
Muswellbrook Coal Company
No 1 Open Cut Extension

Meaghan Russell & Vanessa Hardy
HLA Envirosciences
Project No;U888-4
April 2002

TABLE 1

Minark DataBase Search

MUSWELLBROOK

ASR Site Search Criteria

SiteID (like):	<input type="text"/>	Zone:	<input type="text" value="56"/>	District:	<input type="text"/>
AMGE:	<input type="text" value="288000"/>	to	<input type="text" value="312000"/>	SiteType1:	<input type="text"/>
AMGN:	<input type="text" value="6415000"/>	to	<input type="text" value="6431000"/>	SiteType2:	<input type="text"/>
Name(like):	<input type="text"/>				
Recorder:	<input type="text"/>				
Date from:	<input type="text"/>	to	<input type="text"/>	SiteType3:	<input type="text"/>
LGA:	<input type="text"/>				
Local ALC:	<input type="text"/>				
				Contact:	<input type="text"/>
				DateModified:	<input type="text"/> to <input type="text"/>

ASR Standard Site List - MUSWELLBROOK

14/06/2001 15:43:26

SiteID:	SiteName:	Location:	Zone:	AMGE:	AMGN:	Check Method:	Site Type:	Recorder:	Record Date:	Assoc. Report:
<u>37-1-0097</u>	bow river;		56	292379	6420350		Shelter with Deposit	Donnelly, D.	12/04/81	kd272
<u>37-1-0251</u>	Parsons Gully;KD/192;		56	295900	6420500		Shelter with Deposit	Haglund, L.	1/03/81	C-1197
<u>37-2-0001</u>	Yammanie;Muswellbrook;		56	300370	6424500		Open Camp Site	Brayshaw, H.	19/02/85	C-953
<u>37-2-0002</u>	MAN 55;Mount Arthur North;		56	295900	6420500		Open Camp Site	Koettig, M.	1/01/84	
<u>37-2-0003</u>	Man 10;Mount Arthur North;		56	300400	6419600		Open Camp Site	Koettig, M.	1/01/84	
<u>37-2-0005</u>	Man 9;Mount Arthur North;		56	300400	6419500		Open Camp Site	Koettig, M.	1/01/84	
<u>37-2-0007</u>	Man 8;Mount Arthur North;		56	300500	6419400		Open Camp Site	Koettig, M.	1/01/84	
<u>37-2-0008</u>	Man 7;Mount Arthur North;		56	300400	6419400		Open Camp Site	Koettig, M.	1/01/84	
<u>37-2-0009</u>	Man 6;Mount Arthur North;		56	300500	6419300		Open Camp Site	Koettig, M.	1/01/84	
<u>37-2-0011</u>	Man 5;Mount Arthur North;		56	300400	6418600		Open Camp Site	Koettig, M.	1/01/84	
<u>37-2-0013</u>	Man 4;Mount Arthur North;		56	300600	6419200		Open Camp Site	Koettig, M.	1/01/84	
<u>37-2-0014</u>	Man 3;Mount Arthur North;		56	300500	6419100		Open Camp Site	Koettig, M.	1/01/84	

ASR Standard Site List - MUSWELLBROOK

14/06/2001 15:43:26

SiteID:	SiteName:	Location:	Zone:	AMGE:	AMGN:	Check Method:	Site Type:	Recorder:	Record Date:	Assoc. Report:
<u>37-2-0015</u>	Man 1;Mount Arthur North;		56	300600	6418400		Open Camp Site	Koettig, M.	1/01/84	
<u>37-2-0023</u>	White's Creek;		56	300330	6420682		Open Camp Site			
<u>37-2-0025</u>	White's Creek;		56	300628	6419407		Open Camp Site			
<u>37-2-0026</u>	Upper Saddler's Creek;		56	300791	6415568		Open Camp Site			
<u>37-2-0027</u>	White's Creek;		56	301534	6419881		Open Camp Site			
<u>37-2-0028</u>	Ramrod Creek;		56	301724	6424366		Open Camp Site			
<u>37-2-0032</u>	Ramrod Creek;		56	302602	6421456		Open Camp Site			
<u>37-2-0052</u>	MAN 13;MT Arthur North;		56	300000	6420600		Open Camp Site	Koettig, M.	1/01/84	
<u>37-2-0054</u>	Man 14;Jerrys Plains;		56	300100	6420600		Open Camp Site	Koettig, M.	1/01/84	C-1203
<u>37-2-0055</u>	MAN 15;Mt Arthur North;		56	299900	6420800		Open Camp Site	Koettig, M.	1/01/84	C-1203
<u>37-2-0056</u>	MAN 16;Mt Arthur North;		56	299900	6420900		Open Camp Site	Koettig, M.	1/01/84	C-1203
<u>37-2-0057</u>	MAN 17;Mt Arthur North;		56	299700	6421100		Open Camp Site	Koettig, M.	1/01/84	C-1203
<u>37-2-0058</u>	Man 18;Jerrys Plains;		56	299500	6421200		Open Camp Site	Koettig, M.	1/01/84	C-1203
<u>37-2-0059</u>	Man 19;Jerrys Plains;		56	299400	6421300		Open Camp Site	Koettig, M.	1/01/84	C-1203
<u>37-2-0060</u>	Man 20;		56	299300	6421400		Open Camp Site	Koettig, M.	1/01/84	C-936, C-1203, C-1204
<u>37-2-0061</u>	MAN 21;Mt Arthur North;		56	300150	6420550		Open Camp Site	Koettig, M.	1/01/84	C-1203
<u>37-2-0064</u>	Liddell;Tinkers Creek;		56	307553	6415877		Open Camp Site			
<u>37-2-0093</u>	Muscle Creek;		56	305400	6425400		Isolated Find			
<u>37-2-0096</u>	Ramrod Creek;		56	305327	6422421		Open Camp Site			
<u>37-2-0097</u>	The Pimple;Drayton 3;		56	302687	6416884		Open Camp Site			
<u>37-2-0098</u>	Black Hill;Muscle Creek;		56	306208	6424267		Open Camp Site			
<u>37-2-0099</u>	The Pimple;Drayton 2;		56	300859	6416850		Open Camp Site			

ASR Standard Site List - MUSWELLBROOK

14/06/2001 15:43:26

SiteID:	SiteName:	Location:	Zone:	AMGE:	AMGN:	Check Method:	Site Type:	Recorder:	Record Date:	Assoc. Report:
<u>37-2-0100</u>	The Pimple;Drayton 1;		56	301773	6416867		Open Camp Site			
<u>37-2-0101</u>	Muscle Creek;		56	305276	6425164		Open Camp Site			
<u>37-2-0104</u>	Muswellbrook;Bimba deen;		56	305182	6430193		Scarred Tree			
<u>37-2-0108</u>	Mt Arthur;		56	296219	6420422		Open Camp Site			
<u>37-2-0109</u>	Quarry Creek;		56	294407	6419473		Open Camp Site			
<u>37-2-0110</u>	Mt Arthur;		56	297800	6417000		Axe Grinding Groove			
<u>37-2-0111</u>	Fairford;		56	298600	6417700		Axe Grinding Groove			
<u>37-2-0112</u>	Whites Creek;		56	298600	6421900		Open Camp Site			
<u>37-2-0113</u>	Ramrod Creek;		56	300500	6424000		Open Camp Site			
<u>37-2-0114</u>	The Pimple;Whites Creek;		56	300500	6419200		Open Camp Site			
<u>37-2-0115</u>	The Pimple;		56	300400	6419200		Open Camp Site			
<u>37-2-0116</u>	Quarry Creek;		56	293842	6420377		Open Camp Site			
<u>37-2-0117</u>	Quarry Creek;		56	294888	6418202		Open Camp Site			
<u>37-2-0118</u>	Fairford;		56	294840	6420762		Open Camp Site			
<u>37-2-0119</u>	Fairford;		56	295744	6421328		Open Camp Site			
<u>37-2-0120</u>	Fairford;		56	295936	6420874		Open Camp Site			
<u>37-2-0121</u>	Fairford;		56	296503	6419878		Open Camp Site			
<u>37-2-0122</u>	Whites Creek;		56	298600	6421600		Open Camp Site			
<u>37-2-0123</u>	Whites Creek;		56	299300	6421400		Open Camp Site			
<u>37-2-0124</u>	Quarry Site;		56	294800	6418600		Open Camp Site			
<u>37-2-0125</u>	Eden Valley;		56	295082	6422504		Open Camp Site			
<u>37-2-0126</u>	Mt Arthur;		56	296004	6417216		Open Camp Site			
<u>37-2-0127</u>	Quarry Creek;		56	295400	6418600		Open Camp Site			C-1203; C-316
<u>37-2-0128</u>	Mt Arthur;		56	297600	6418400		Open Camp Site			
<u>37-2-0129</u>	Yammanie;Ramrod Creek;2;		56	300000	6425500		Open Camp Site	Dyall, L.K.	1/12/82	
<u>37-2-0132</u>	Fairford;		56	294373	6421302		Open Camp Site			
<u>37-2-0139</u>	Muscle Creek;		56	305830	6426500		Open Camp Site			

ASR Standard Site List - MUSWELLBROOK

14/06/2001 15:43:26

SiteID:	SiteName:	Location:	Zone:	AMGE:	AMGN:	Check Method:	Site Type:	Recorder:	Record Date:	Assoc. Report:
<u>37-2-0158</u>	Muswellbrook;Flower Gardens Flat;		56	303570	6427180		Open Camp Site			
<u>37-2-0160</u>	Black Hill;Gyarran;		56	304050	6426150		Open Camp Site			
<u>37-2-0167</u>	Bayswater;Bayswater No.2 Colliery Site 7;		56	302600	6420400		Open Camp Site			
<u>37-2-0168</u>	Bayswater;Bayswater No.2 Colliery Site 6;		56	302300	6420700		Open Camp Site			
<u>37-2-0170</u>	Bayswater;Bayswater No.2 Colliery Site 4;		56	302100	6422000		Open Camp Site			
<u>37-2-0171</u>	Bayswater;Bayswater No.2 Colliery Site 3;		56	302200	6422100		Open Camp Site			
<u>37-2-0172</u>	Bayswater;Bayswater No.2 Colliery Site 2;		56	300998	6421200		Open Camp Site			
<u>37-2-0173</u>	Bayswater;Bayswater No.2 Colliery Site 1;		56	300190	6417500		Open Camp Site			
<u>37-2-0174</u>	Quarry Creek;		56	293950	6419465		Open Camp Site			
<u>37-2-0175</u>	Whites Creek;North Arm;		56	300000	6420800		Open Camp Site			
<u>37-2-0177</u>	Quarry Creek;		56	295500	6418300		Open Camp Site			
<u>37-2-0178</u>	Ramrod Creek;		56	302100	6423900		Open Camp Site			
<u>37-2-0180</u>	Whites Creek;North Arm;		56	300600	6419900		Open Camp Site			
<u>37-2-0182</u>	Ramrod Creek;		56	301600	6422500		Open Camp Site			
<u>37-2-0183</u>	Ramrod Creek;		56	301100	6423000		Open Camp Site			
<u>37-2-0184</u>	Ramrod Creek;		56	304000	6424000		Open Camp Site	Brayshaw, H.	1/08/82	C-172
<u>37-2-0185</u>	Ramrod Creek;		56	306000	6423600		Open Camp Site	Brayshaw, H.	1/08/82	C-172
<u>37-2-0186</u>	Ramrod Creek;		56	308000	6423300		Open Camp Site	Brayshaw, H.	1/08/82	C-172
<u>37-2-0187</u>	Ramrod Creek;		56	305000	6423500		Open Camp Site	Brayshaw, H.	1/08/82	C-172
<u>37-2-0191</u>	Whites Creek;North Arm;		56	298600	6421600		Open Camp Site			
<u>37-2-0192</u>	Quarry Creek;		56	295400	6417800		Open Camp Site	Dyall, L.K.	2/08/91	C-316
<u>37-2-0193</u>	Whites Creek;North Arm;		56	299300	6418600		Open Camp Site			

ASR Standard Site List - MUSWELLBROOK

14/06/2001 15:43:27

SiteID:	SiteName:	Location:	Zone:	AMGE:	AMGN:	Check Method:	Site Type:	Recorder:	Record Date:	Assoc. Report:
<u>37-2-0271</u>	MAN 91;Mt Arthur North;		56	295200	6419800		Open Camp Site	Koettig, M.	1/01/84	
<u>37-2-0281</u>	MAN 7;Mt Arthur North;		56	300400	6419400		Open Camp Site	Koettig, M.	1/01/84	
<u>37-2-0288</u>	MAN 11;Mt Arthur North;		56	300300	6419700		Open Camp Site	Koettig, M.	1/01/84	C-1203
<u>37-2-0290</u>	MAN 12;Mt Arthur North;		56	300000	6420500		Open Camp Site	Koettig, M.	1/01/84	C-1203
<u>37-2-0291</u>	MAN 55;Mt Arthur North;		56	295900	6420500		Open Camp Site	Koettig, M.	1/01/84	
<u>37-2-0292</u>	MAN 56;Mt Arthur North;		56	296200	6420600		Open Camp Site	Koettig, M.	1/01/84	C-1203
<u>37-2-0293</u>	MAN 93;Mt Arthur North;		56	294500	6419400		Open Camp Site	Koettig, M.	1/01/84	
<u>37-2-0294</u>	MAN 92;Mt Arthur North;		56	294400	6419300		Open Camp Site	Koettig, M.	1/01/84	
<u>37-2-0295</u>	MAN 49;Mt Arthur North;		56	296700	6419600		Open Camp Site	Koettig, M.	1/01/84	C-1203
<u>37-2-0296</u>	MAN 50;Mt Arthur North;		56	296800	6419500		Open Camp Site	Koettig, M.	1/01/84	C-1203
<u>37-2-0297</u>	MAN 51;Mt Arthur North;		56	296800	6419400		Open Camp Site	Koettig, M.	1/01/84	C-1203
<u>37-2-0298</u>	MAN 52;Mt Arthur North;		56	296500	6419600		Open Camp Site	Koettig, M.	1/01/84	C-1203
<u>37-2-0299</u>	MAN 53;Mt Arthur North;		56	296500	6419800		Open Camp Site	Koettig, M.	1/01/84	C-1203
<u>37-2-0300</u>	MAN 54;Mt Arthur North;		56	296500	6420100		Open Camp Site	Koettig, M.	1/01/84	C-1203
<u>37-2-0301</u>	MAN 57;Mt Arthur North;		56	296100	6420500		Open Camp Site	Koettig, M.	1/01/84	C-1203
<u>37-2-0302</u>	MAN 58;Mt Arthur North;		56	296000	6420700		Open Camp Site	Koettig, M.	1/01/84	C-1203
<u>37-2-0303</u>	MAN 59;Mt Arthur North;		56	295900	6420600		Open Camp Site	Koettig, M.	1/01/84	C-1203

ASR Standard Site List - MUSWELLBROOK

14/06/2001 15:43:27

SiteID:	SiteName:	Location:	Zone:	AMGE:	AMGN:	Check Method:	Site Type:	Recorder:	Record Date:	Assoc. Report:
<u>37-2-0304</u>	MAN 60;Mt Arthur North;		56	295900	6420600		Open Camp Site	Koettig, M.	1/01/84	C-1203
<u>37-2-0305</u>	MAN 61;Mt Arthur North;		56	295900	6420700		Open Camp Site	Koettig, M.	1/01/84	C-1203
<u>37-2-0306</u>	MAN 62;Mt Arthur North;		56	296000	6420800		Open Camp Site	Koettig, M.	1/01/84	C-1203
<u>37-2-0307</u>	MAN 63;Mt Arthur North;		56	295900	6420800		Open Camp Site	Koettig, M.	1/01/84	C-1203
<u>37-2-0308</u>	MAN 64;Mt Arthur North;		56	295800	6420800		Open Camp Site	Koettig, M.	1/01/84	C-1203
<u>37-2-0309</u>	MAN 65;Mt Arthur North;		56	295900	6420900		Open Camp Site	Koettig, M.	1/01/84	C-1203
<u>37-2-0310</u>	MAN 66;Mt Arthur North;		56	295900	6421000		Open Camp Site	Koettig, M.	1/01/84	C-1203
<u>37-2-0311</u>	MAN 67;Mt Arthur North;		56	296000	6421200		Open Camp Site	Koettig, M.	1/01/84	C-1203
<u>37-2-0312</u>	MAN 68;Mt Arthur North;		56	295900	6421300		Open Camp Site	Koettig, M.	1/01/84	C-1203
<u>37-2-0313</u>	MAN 69;Mt Arthur North;		56	295800	6421500		Open Camp Site	Koettig, M.	1/01/84	C-1203
<u>37-2-0314</u>	MAN 70;Mt Arthur North;		56	295700	6420700		Open Camp Site	Koettig, M.	1/01/84	C-1203
<u>37-2-0315</u>	MAN 71;Mt Arthur North;		56	298600	6421400		Open Camp Site	Koettig, M.	1/01/84	C-1203
<u>37-2-0316</u>	MAN 72;Mt Arthur North;		56	298200	6420900		Open Camp Site	Koettig, M.	1/01/84	C-1203
<u>37-2-0317</u>	MAN 73;Mt Arthur North;		56	298200	6420800		Open Camp Site	Koettig, M.	1/01/84	C-1203
<u>37-2-0318</u>	MAN 74;Mt Arthur North;		56	298200	6420600		Open Camp Site	Koettig, M.	1/01/84	C-1203
<u>37-2-0319</u>	MAN 75;Mt Arthur North;		56	298400	6421400		Open Camp Site	Koettig, M.	1/01/84	C-1203
<u>37-2-0320</u>	MAN 76;Mt Arthur North;		56	298500	6421500		Open Camp Site	Koettig, M.	1/01/84	C-1203

ASR Standard Site List - MUSWELLBROOK

14/06/2001 15:43:27

SiteID:	SiteName:	Location:	Zone:	AMGE:	AMGN:	Check Method:	Site Type:	Recorder:	Record Date:	Assoc. Report:
<u>37-2-0321</u>	MAN 77;Mt Arthur North;		56	298300	6419700		Open Camp Site	Koettig, M.	1/01/84	C-1203
<u>37-2-0322</u>	MAN 78;Mt Arthur North;		56	298250	6419000		Open Camp Site	Koettig, M.	1/01/84	C-1203
<u>37-2-0323</u>	MAN 79;Mt Arthur North;		56	298200	6419100		Open Camp Site	Koettig, M.	1/01/84	C-1203
<u>37-2-0324</u>	MAN 80;Mt Arthur North;		56	299000	6423500		Open Camp Site	Koettig, M.	1/01/84	C-1203
<u>37-2-0325</u>	MAN 81;Mt Arthur North;		56	298900	6423800		Open Camp Site	Koettig, M.	1/01/84	C-1203
<u>37-2-0326</u>	MAN 82;Mt Arthur North;		56	296700	6423700		Open Camp Site	Koettig, M.	1/01/84	C-1203
<u>37-2-0327</u>	MAN 83;Mt Arthur North;		56	296700	6423600		Open Camp Site	Koettig, M.	1/01/84	C-1203
<u>37-2-0328</u>	MAN 84;Mt Arthur North;		56	296800	6423600		Open Camp Site	Koettig, M.	1/01/84	C-1203
<u>37-2-0329</u>	MAN 85;Mt Arthur North;		56	296800	6423800		Open Camp Site	Koettig, M.	1/01/84	C-1203
<u>37-2-0330</u>	MAN 86;Mt Arthur North;		56	296700	6423800		Open Camp Site	Koettig, M.	1/01/84	C-1203
<u>37-2-0331</u>	MAN 87;Mt Arthur North;		56	294800	6418500		Open Camp Site	Koettig, M.	1/01/84	C-1203
<u>37-2-0332</u>	MAN 81;Mt Arthur North;		56	295000	6418500		Open Camp Site	Koettig, M.	1/01/84	C-1203
<u>37-2-0333</u>	MAN 89;Mt Arthur North;		56	295200	6418100		Open Camp Site	Koettig, M.	1/01/84	C-1203
<u>37-2-0334</u>	MAN 90;Mt Arthur North;		56	295200	6418200		Open Camp Site	Koettig, M.	1/01/84	C-1203
<u>37-2-0335</u>	MAN 30;Mt Arthur North;		56	298750	6421750		Open Camp Site	Koettig, M.	1/01/84	C-1203
<u>37-2-0338</u>	MAN 33;Mt Arthur North;		56	298600	6422000		Open Camp Site	Koettig, M.	1/01/84	C-1203
<u>37-2-0339</u>	MAN 34;Mt Arthur North;		56	298500	6421900		Open Camp Site	Koettig, M.	1/01/84	C-1203

ASR Standard Site List - MUSWELLBROOK

14/06/2001 15:43:27

SiteID:	SiteName:	Location:	Zone:	AMGE:	AMGN:	Check Method:	Site Type:	Recorder:	Record Date:	Assoc. Report:
<u>37-2-0340</u>	MAN 35;Mt Arthur North;		56	298500	6422100		Open Camp Site	Koettig, M.	1/01/84	C-1203
<u>37-2-0341</u>	MAN 36;Mt Arthur North;		56	298400	6422100		Open Camp Site	Koettig, M.	1/01/84	C-1203
<u>37-2-0342</u>	MAN 42;Mt Arthur North;		56	296400	6422400		Open Camp Site	Koettig, M.	1/01/84	C-1203
<u>37-2-0343</u>	MAN 41;Mt Arthur North;		56	297100	6422100		Open Camp Site	Koettig, M.	1/01/84	C-1203
<u>37-2-0344</u>	MAN 40;Mt Arthur North;		56	297500	6421900		Open Camp Site	Koettig, M.	1/01/84	C-1203
<u>37-2-0345</u>	MAN 37;Mt Arthur North;		56	298300	6422200		Open Camp Site	Koettig, M.	1/01/84	C-1203
<u>37-2-0346</u>	MAN 38;Mt Arthur North;		56	298300	6422200		Open Camp Site	Koettig, M.	1/01/84	C-1203
<u>37-2-0347</u>	MAN 39;Mt Arthur North;		56	297900	6422000		Open Camp Site	Koettig, M.	1/01/84	C-1203
<u>37-2-0349</u>	MAN 26;Mt Arthur North;		56	299600	6421300		Open Camp Site	Koettig, M.	1/01/84	C-1203
<u>37-2-0350</u>	MAN 27;Mt Arthur North;		56	299500	6421400		Open Camp Site	Koettig, M.	1/01/84	C-1203
<u>37-2-0351</u>	MAN 28;Mt Arthur North;		56	299000	6421800		Open Camp Site	Koettig, M.	1/01/84	C-1203
<u>37-2-0352</u>	MAN 29;Mt Arthur North;		56	298800	6421700		Open Camp Site	Koettig, M.	1/01/84	C-1203
<u>37-2-0353</u>	MAN 48;Mt Arthur North;		56	297800	6421800		Open Camp Site	Koettig, M.	1/01/84	C-1203
<u>37-2-0354</u>	MAN 24;Mt Arthur North;		56	300000	6421100		Open Camp Site	Koettig, M.	1/01/84	C-1203
<u>37-2-0355</u>	MAN 23;Mt Arthur North;		56	300000	6421000		Open Camp Site	Koettig, M.	1/01/84	C-1203
<u>37-2-0356</u>	MAN 22;Mt Arthur North;		56	300100	6420800		Open Camp Site	Koettig, M.	1/01/84	C-1203
<u>37-2-0357</u>	MAN 47;Mt Arthur North;		56	298100	6421900		Open Camp Site	Koettig, M.	1/01/84	C-1203

ASR Standard Site List - MUSWELLBROOK

14/06/2001 15:43:27

SiteID:	SiteName:	Location:	Zone:	AMGE:	AMGN:	Check Method:	Site Type:	Recorder:	Record Date:	Assoc. Report:
<u>37-2-0358</u>	MAN 46;Mt Arthur North;		56	298200	6422000		Open Camp Site	Koettig, M.	1/01/84	C-1203
<u>37-2-0359</u>	Man 45;Mt Arthur North;		56	298300	6422000		Open Camp Site	Koettig, M.	1/01/84	C-1203
<u>37-2-0360</u>	MAN 44;Mt Arthur North;		56	298400	6422000		Open Camp Site	Koettig, M.	1/01/84	C-1203
<u>37-2-0361</u>	MAN 43;Mt Arthur North;		56	296600	6422100		Open Camp Site	Koettig, M.	1/01/84	C-1203
<u>37-2-0487</u>	MAS 134;Mt Arthur South;		56	300200	6415000		Open Camp Site	Koettig, M.	1/01/84	
<u>37-2-0490</u>	MAN 91;Mt Arthur North;		56	295200	6419800		Open Camp Site	Koettig, M.	1/01/84	
<u>37-2-0492</u>	Man 2;Mt Arthur North;		56	300600	6418500		Open Camp Site	Koettig, M.	1/01/84	
<u>37-2-0494</u>	MAN 2;Mount Arthur North;		56	300600	6418500		Open Camp Site	Koettig, M.	1/01/84	
<u>37-2-0502</u>	BMP 3;Jerrys Plain;		56	299180	6415080		Open Camp Site			
<u>37-2-0503</u>	BMP 4;Jerrys Plain;		56	294800	6415680		Open Camp Site			
<u>37-2-0504</u>	BMP 5;Muswellbrook;		56	291050	6416830		Open Camp Site			
<u>37-2-0506</u>	BMP 6;Muswellbrook;		56	290570	6417200		Open Camp Site			
<u>37-2-0507</u>	BMP 7;Muswellbrook;		56	290170	6417560		Open Camp Site			
<u>37-2-0508</u>	BMP 8;Muswellbrook;		56	288740	6418760		Open Camp Site			
<u>37-2-0516</u>	Grasstree #1;		56	308800	6425500		Open Camp Site	Byrne, D.	1/01/87	C-1279
<u>37-2-0541</u>	Telecom site 1;		56	310200	6419800		Open Camp Site	Davies,S	1/05/91	C-2032
<u>37-2-0542</u>	Telecom site 2;		56	310100	6419800		Open Camp Site	Davies,S	1/05/91	C-2032
<u>37-2-0543</u>	Telecom site 3;		56	311600	6418700		Open Camp Site	Davies,S	1/05/91	C-2032
<u>37-2-0563</u>	Denman Road;		56	297000	6429250		Isolated Find	Effenberger, S.	8/05/93	c-2576
<u>37-2-0564</u>	Castle Rock Road 2;		56	297250	6430750		Open Camp Site	Effenberger, S.	8/05/93	c-2576
<u>37-2-0565</u>	Castle Rock Road 3;		56	297200	6430300		Open Camp Site	Effenberger, S.	8/05/93	c-2576

ASR Standard Site List - MUSWELLBROOK

14/06/2001 15:43:27

SiteID:	SiteName:	Location:	Zone:	AMGE:	AMGN:	Check Method:	Site Type:	Recorder:	Record Date:	Assoc. Report:
<u>37-2-0567</u>	Castle Rock;Muswellbrook 1;		56	289410	6427880		Open Camp Site	Ruig, J.	26/07/93	c-2682
<u>37-2-0568</u>	Castle Rock;Muswellbrook 2;		56	290010	6428130		Isolated Find	Ruig, J.	26/07/93	c-2682
<u>37-2-0569</u>	Castle Rock;Muswellbrook 3;		56	290240	6428880		Isolated Find	Ruig, J.	26/07/93	c-2682
<u>37-2-0570</u>	B1;		56	296300	6428000		Open Camp Site	Haglund, L.	1/12/92	c-2687
<u>37-2-0571</u>	B2;		56	297000	6427500		Open Camp Site	Calley, K.	1/12/92	c-2687
<u>37-2-0572</u>	B3;		56	296500	6427600		Open Camp Site	Calley, K.	1/12/92	c-2687
<u>37-2-0573</u>	B4;		56	295900	6427650		Open Camp Site	Calley, K.	1/12/92	c-2687
<u>37-2-0574</u>	B5;		56	295850	6426950		Open Camp Site	Rich, E.	1/12/92	c-2687
<u>37-2-0575</u>	B6;		56	296140	6426700		Open Camp Site	Rich, E.	1/12/92	c-2687
<u>37-2-0576</u>	B7;		56	296740	6426520		Open Camp Site	Rich, E.	1/12/92	c-2687
<u>37-2-0577</u>	B8;		56	294880	6425880		Open Camp Site	Haglund, L.	1/11/92	c-2687
<u>37-2-0578</u>	B9;		56	294480	6426550		Open Camp Site	Haglund, L.	1/11/92	c-2687
<u>37-2-0579</u>	B10;		56	294500	6425400		Quarry	Haglund, L.	1/11/92	c-2687
<u>37-2-0580</u>	B11;		56	293850	6425450		Open Camp Site	Oakley, B.	1/11/92	c-2687
<u>37-2-0581</u>	B12;		56	293900	6424650		Open Camp Site	French, B.	1/12/92	c-2687
<u>37-2-0582</u>	B13;		56	293500	6425700		Open Camp Site	French, B.	1/12/92	c-2687
<u>37-2-0583</u>	B14;		56	293120	6425630		Open Camp Site	Rich, E.	1/11/92	c-2687
<u>37-2-0584</u>	B15;		56	294200	6426480		Open Camp Site	Haglund, L.	1/11/92	c-2687
<u>37-2-0585</u>	B16;		56	293700	6426600		Open Camp Site	Rich, E.	1/12/92	c-2687
<u>37-2-0586</u>	B17;		56	293600	6426700		Open Camp Site	Oakley, B.	1/12/92	c-2687
<u>37-2-0587</u>	B18;		56	293700	6426800		Open Camp Site	Oakley, B.	1/12/92	c-2687
<u>37-2-0588</u>	B19;		56	294000	6426620		Open Camp Site	Rich, E.	1/11/92	c-2687
<u>37-2-0589</u>	B20;		56	294200	6426750		Open Camp Site	Rich, E.	1/11/92	c-2687
<u>37-2-0590</u>	B21;		56	294250	6426850		Open Camp Site	Rich, E.	1/11/92	c-2687
<u>37-2-0591</u>	B22;		56	293450	6427900		Open Camp Site	Ruig, J.	1/12/92	c-2687
<u>37-2-0592</u>	B23;		56	293500	6427800		Open Camp Site	Ruig, J.	1/12/92	c-2687
<u>37-2-0593</u>	B24;		56	293550	6427500		Open Camp Site	Ruig, J.	1/12/92	c-2687

ASR Standard Site List - MUSWELLBROOK

14/06/2001 15:43:28

SiteID:	SiteName:	Location:	Zone:	AMGE:	AMGN:	Check Method:	Site Type:	Recorder:	Record Date:	Assoc. Report:
37-2-0594	B25;		56	293700	6427700		Open Camp Site	Ruig, J.	1/12/92	c-2687
37-2-0595	B26;		56	293880	6427580		Open Camp Site	Rich, E.	1/12/92	c-2687
37-2-0596	B27;		56	293950	6427550		Open Camp Site	Rich, E.	1/12/92	c-2687
37-2-0597	B28;		56	294130	6427250		Open Camp Site	Rich, E.	1/11/92	c-2687
37-2-0598	B29;		56	294250	6427650		Open Camp Site	Rich, E.	1/11/92	c-2687
37-2-0599	B30;		56	294350	6427550		Open Camp Site	Rich, E.	1/11/92	c-2687
37-2-0600	B31;		56	294610	6427500		Open Camp Site	Rich, E.	1/11/92	c-2687
37-2-0601	B32;		56	295500	6428400		Open Camp Site	Oakley, B.	1/12/92	c-2687
37-2-0602	B33;		56	294750	6428250		Open Camp Site	Haglund, L.	1/12/92	c-2687
37-2-0603	B34;		56	294850	6428550		Open Camp Site	Haglund, L.	1/12/92	c-2687
37-2-0604	B35;		56	294450	6428150		Open Camp Site	Rich, E.	1/12/92	c-2687
37-2-0605	B36;		56	295010	6425200		Open Camp Site	Haglund, L.	1/12/92	c-2687
37-2-0606	B37;		56	295400	6425000		Open Camp Site	Rich, E.	1/12/92	c-2687
37-2-0607	B38;		56	298250	6424950		Open Camp Site	Oakley, B.	1/12/92	c-2687
37-2-0608	B39;		56	298500	6425000		Open Camp Site	Oakley, B.	1/12/92	c-2687
37-2-0670	LBD1;		56	294500	6419300		Open Camp Site	James, R.	23/04/93	c-2698
37-2-0671	LBD2;		56	294400	6419100		Open Camp Site	James, R.	2/05/93	c-2698
37-2-0672	LBE1;		56	295400	6419100		Isolated Find	James, R.	6/05/93	c-2698
37-2-0673	LCC1;		56	295400	6419100		Isolated Find	James, R.	2/05/93	c-2698
37-2-0674	LCC3;		56	293600	6418300		Open Camp Site	James, R.	2/05/93	c-2698
37-2-0675	LCC4;		56	293800	6418200		Open Camp Site	James, R.	2/05/93	c-2698
37-2-0676	LCC5;		56	293900	6418200		Open Camp Site	James, R.	2/05/93	c-2698
37-2-0677	LCC6;		56	294100	6418600		Open Camp Site	James, R.	2/05/93	c-2698
37-2-0678	LCC7;		56	293900	6418000		Open Camp Site	James, R.	2/05/93	c-2698
37-2-0679	LCD1;		56	293700	6418000		Open Camp Site	James, R.	2/05/93	c-2698
37-2-0680	LCE1;		56	294400	6418900		Open Camp Site	James, R.	2/05/93	c-2698
37-2-0681	LCE3;		56	295100	6418200		Open Camp Site	James, R.	21/04/93	c-2698
37-2-0682	LCE4;		56	295100	6418500		Open Camp Site	James, R.	21/04/93	c-2698
37-2-0683	LCE5;		56	295100	6418400		Isolated Find	James, R.	21/04/93	c-2698
37-2-0684	LDC1;		56	295100	6418300		Isolated Find	James, R.	21/04/93	c-2698
37-2-0685	LDD1;		56	293700	6417900		Open Camp Site	James, R.	2/05/93	c-2698
37-2-0686	LDE1;		56	294700	6417300		Open Camp Site	James, R.	20/04/93	c-2698
37-2-0687	LDE2;		56	294700	6417300		Open Camp Site	James, R.	20/04/93	c-2698
37-2-0688	LDE3;		56	295400	6417300		Open Camp Site	James, R.	20/04/93	c-2698

ASR Standard Site List - MUSWELLBROOK

14/06/2001 15:43:28

SiteID:	SiteName:	Location:	Zone:	AMGE:	AMGN:	Check Method:	Site Type:	Recorder:	Record Date:	Assoc. Report:
<u>37-2-0687</u>	LDE2;		56	295700	6417300		Isolated Find	James, R.	20/04/93	c-2698
<u>37-2-0688</u>	LDE3;		56	295800	6417300		Open Camp Site	James, R.	20/04/93	c-2698
<u>37-2-0689</u>	LDE4;		56	295400	6417900		Open Camp Site	James, R.	21/04/93	c-2698
<u>37-2-0690</u>	LDE5;		56	295400	6417800		Open Camp Site	James, R.	1/05/93	c-2698
<u>37-2-0691</u>	LDF2;		56	296400	6417200		Isolated Find	James, R.	20/04/93	c-2698
<u>37-2-0692</u>	LDF4;		56	296500	6417300		Open Camp Site	James, R.	1/05/93	c-2698
<u>37-2-0693</u>	LDG1;		56	297800	6417000		Open Camp Site	James, R.	25/04/93	c-2698
<u>37-2-0694</u>	LEE1;		56	295990	6416370		Open Camp Site	James, R.	19/04/93	c-2698
<u>37-2-0695</u>	LEF2;		56	296400	6416500		Isolated Find	James, R.	19/04/93	c-2698
<u>37-2-0696</u>	LEF3;		56	296400	6416400		Isolated Find	James, R.	19/04/93	c-2698
<u>37-2-0697</u>	LEF4;		56	296200	6416500		Open Camp Site	James, R.	19/04/93	c-2698
<u>37-2-0698</u>	LEG2;		56	297800	6416700		Open Camp Site	James, R.	20/04/93	c-2698
<u>37-2-0699</u>	LEG3;		56	297600	6416600		Open Camp Site	James, R.	25/04/93	c-2698
<u>37-2-0700</u>	LEH1;		56	298700	6416400		Open Camp Site	James, R.	18/04/93	c-2698
<u>37-2-0701</u>	LEH2;		56	298000	6416400		Open Camp Site	James, R.	13/04/93	
<u>37-2-0702</u>	LEH3;		56	298100	6416100		Open Camp Site	James, R.	13/04/93	
<u>37-2-0703</u>	LEI1;		56	299200	6416400		Open Camp Site	James, R.	17/04/93	
<u>37-2-0704</u>	LEI2;		56	299200	6416300		Open Camp Site	James, R.	17/04/93	
<u>37-2-0705</u>	LEI3;		56	299200	6416200		Open Camp Site	James, R.	17/04/93	
<u>37-2-0706</u>	LEI4 / Saddler's Pit 2;		56	299100	6416200		Open Camp Site	James, R.	17/04/93	C-2698
<u>37-2-0707</u>	LEI5;		56	299700	6416400		Open Camp Site	James, R.	18/04/93	
<u>37-2-0708</u>	LEI6;		56	299700	6416100		Open Camp Site	James, R.	18/04/93	
<u>37-2-0709</u>	LFE1 (McDonalds Pit Dump Site 3);		56	295650	6415500		Open Camp Site	James, R.	18/04/93	
<u>37-2-0710</u>	LFF1;		56	296200	6415600		Open Camp Site	James, R.	18/04/93	
<u>37-2-0711</u>	LFF2;		56	296100	6415200		Open Camp Site	James, R.	3/05/93	
<u>37-2-0712</u>	LFG1;		56	297700	6415200		Open Camp Site	James, R.	4/04/93	
<u>37-2-0713</u>	LFG3;		56	297600	6415200		Open Camp Site	James, R.	8/04/93	
<u>37-2-0714</u>	LFG4;		56	297800	6415500		Open Camp Site	James, R.	9/04/93	
<u>37-2-0715</u>	LFG5;		56	297700	6415600		Open Camp Site	James, R.	11/04/93	
<u>37-2-0716</u>	LFG6;		56	297500	6415300		Open Camp Site	James, R.	13/04/93	
<u>37-2-0717</u>	LFG7;		56	297800	6415700		Open Camp Site	James, R.	13/04/93	

ASR Standard Site List - MUSWELLBROOK

14/06/2001 15:43:28

SiteID:	SiteName:	Location:	Zone:	AMGE:	AMGN:	Check Method:	Site Type:	Recorder:	Record Date:	Assoc. Report:
37-2-0718	LFG8;		56	297300	6415400		Open Camp Site	James, R.	13/04/93	
37-2-0719	LFG9;		56	297800	6415000		Open Camp Site	James, R.	15/04/93	
37-2-0720	LFG10;		56	297700	6415000		Open Camp Site	James, R.	15/04/93	
37-2-0721	LFH2;		56	298300	6415200		Open Camp Site	James, R.	7/05/93	
37-2-0722	LF11;		56	299500	6415600		Open Camp Site	James, R.	16/04/93	
37-2-0734	LSC1;		56	298200	6415100		Scarred Tree	James, R.	18/04/93	
37-2-0735	LSC2;		56	298300	6415100		Scarred Tree	James, R.	18/04/93	
37-2-0737	LSC4;		56	297100	6415300		Scarred Tree	James, R.	18/04/93	
37-2-0748	BS3;		56	296950	6417150		Open Camp Site	Curran, N.	27/07/94	C-3126
37-2-0749	BS4;		56	296900	6417400		Open Camp Site	Curran, N.	27/07/94	C-3126
37-2-0750	HR1;		56	295810	6415400		Isolated Find	Curran, N.	27/07/94	C-3126
37-2-0751	HR2;		56	296650	6415300		Open Camp Site	Curran, N.	28/07/94	C-3126
37-2-0752	HR3;		56	297750	6415080		Open Camp Site	Curran, N.	28/07/94	C-3126
37-2-0753	HR4;		56	297910	6415150		Isolated Find	Curran, N.	28/07/94	C-3126
37-2-0754	HR5;		56	298100	6415100		Isolated Find	Curran, N.	28/07/94	C-3126
37-2-0755	HR6;		56	298400	6415060		Open Camp Site	Curran, N.	28/07/94	C-3126
37-2-0760	HR11;		56	300310	6415300		Open Camp Site	Curran, N.	2/08/94	C-3126
37-2-0761	HR12;		56	300210	6415350		Open Camp Site	Curran, N.	2/08/94	C-3126
37-2-0762	HR13;		56	300150	6415450		Open Camp Site	Curran, N.	2/08/94	C-3126
37-2-0763	HR14;		56	300600	6416550		Open Camp Site	Curran, N.	2/08/94	C-3126
37-2-0764	HR15;		56	300610	6416950		Open Camp Site	Curran, N.	2/08/94	C-3126
37-2-0765	HR16;		56	300700	6417400		Open Camp Site	Curran, N.	1/08/94	C-3126
37-2-0766	HR17;		56	300550	6417800		Isolated Find	Curran, N.	1/08/94	C-3126
37-2-0767	ODA 1;		56	296500	6416250		Open Camp Site	Curran, N.	18/07/94	C-3126
37-2-0768	ODA 3;		56	296900	6415800		Open Camp Site	Curran, N.	18/07/94	C-3126
37-2-0769	ODA 7;		56	296200	6416150		Open Camp Site	Curran, N.	19/07/94	C-3126
37-2-0770	ODA 5/1;		56	297050	6415700		Open Camp Site	Curran, N.	19/07/94	C-3126
37-2-0771	ODA 5/2;		56	296900	6415850		Isolated Find	Curran, N.	19/07/94	C-3126
37-2-0772	BS 5;		56	296500	6417000		Open Camp Site	Curran, N.	25/07/94	C-3126
37-2-0773	BS 6;		56	296350	6416900		Open Camp Site	Curran, N.	25/07/94	C-3126
37-2-0774	BS 7;		56	296500	6417000		Isolated Find	Curran, N.	25/07/94	C-3126
37-2-0775	BS 8;		56	296950	6417150		Open Camp Site	Curran, N.	27/07/94	C-3126

ASR Standard Site List - MUSWELLBROOK

14/06/2001 15:43:28

SiteID:	SiteName:	Location:	Zone:	AMGE:	AMGN:	Check Method:	Site Type:	Recorder:	Record Date:	Assoc. Report:
<u>37-2-0776</u>	BSP 5;		56	297190	6416650		Open Camp Site	Curran, N.	26/07/94	C-3126
<u>37-2-1425</u>	McDonald's Pit 1;		56	295790	6416660		Open Camp Site	Wilson, J.	7/06/95	C-2698
<u>37-2-1427</u>	McDonald's Pit Dump Site 1;		56	295250	6415750		Open Camp Site	Wilson, P.	8/06/95	
<u>37-2-1428</u>	McDonald's Pit Dump Site 2;		56	295450	6416100		Open Camp Site	Wilson, J.	8/06/95	
<u>37-2-1430</u>	McDonald's Pit Dump Site 4;		56	295700	6416100		Open Camp Site	Wilson, J.	8/06/95	
<u>37-2-1431</u>	Saddler's Pit Scarred Tree;		56	298500	6416550		Scarred Tree	Wilson, J.	20/11/95	
<u>37-2-1432</u>	Saddler's Pit_1_(SP1);		56	298050	6416300		Open Camp Site	Wilson, J.	12/06/95	
<u>37-2-1433</u>	Saddler's_Pit East 1 (SP1E);		56	298130	6415630		Open Camp Site	Wilson, J.	12/06/95	
<u>37-2-1435</u>	Saddler's Pit 3 (SP3);		56	298600	6416150		Open Camp Site	Wilson, J.	21/06/95	
<u>37-2-1436</u>	Saddler's Pit 4 (SP4);		56	298250	6416000		Open Camp Site	Wilson, J.	21/06/95	
<u>37-2-1439</u>	Mount Arthur Spur Site (MAS);		56	299800	6416500		Open Camp Site	Wilson, J.	24/06/95	C-2698
<u>37-2-1440</u>	CPR 1;		56	295730	6418250		Open Camp Site	Wilson, J.	18/12/94	
<u>37-2-1443</u>	BS 1;		56	296150	6416900		Isolated Find	Curran, N.	26/07/94	?
<u>37-2-1444</u>	Edderton Rd 2;		56	294300	6419550		Open Camp Site	University of New England(u)	28/07/96	?
<u>37-2-1445</u>	Quarry Creek Scarred Tree;		56	296500	6417550		Scarred Tree	Pursche, R.	29/04/96	?
<u>37-2-1446</u>	Quarry Creek Scarred Tree_2;		56	296750	6417300		Scarred Tree	Pursche, R.	29/04/96	?
<u>37-2-1454</u>	NH 1;		56	306050	6426350		Isolated Find	Griffiths, T.	23/01/97	C-2817
<u>37-2-1455</u>	NH 2;		56	306190	6426329		Open Camp Site	Griffiths, T.	23/01/97	C-2817
<u>37-2-1456</u>	NH 3;		56	306180	6426348		Open Camp Site	Griffiths, T.	23/01/97	C-2817
<u>37-2-1457</u>	NH 4;		56	306600	6426300		Isolated Find	Griffiths, T.	23/01/97	C-2817
<u>37-2-1458</u>	NH 5;		56	306600	6426100		Isolated Find	Griffiths, T.	23/01/97	C-2817
<u>37-2-1459</u>	NH 6;		56	306850	6425700		Isolated Find	Griffiths, T.	23/01/97	C-2817
<u>37-2-1460</u>	NH 8;		56	306900	6425700		Isolated Find	Griffiths, T.	23/01/97	C-2817
<u>37-2-1461</u>	NH 9;		56	306950	6425650		Isolated Find	Griffiths, T.	23/01/97	C-2817

ASR Standard Site List - MUSWELLBROOK

14/06/2001 15:43:28

SiteID:	SiteName:	Location:	Zone:	AMGE:	AMGN:	Check Method:	Site Type:	Recorder:	Record Date:	Assoc. Report:
<u>37-2-1462</u>	NH 7;		56	306850	6425700		Open Camp Site	Griffiths, T.	23/01/97	C-2817
<u>37-2-1463</u>	B36;		56	294960	6429380		Open Camp Site	Stocks, R.	30/05/94	sites.
<u>37-2-1464</u>	C1;		56	297040	6429190		Open Camp Site	Stocks, R.	30/05/94	sites.
<u>37-2-1465</u>	C5;		56	296650	6429420		Open Camp Site	Rich, E.	26/05/94	C-4105
<u>37-2-1466</u>	C20;		56	296480	6428930		Open Camp Site	French, B.	30/05/94	C-4105
<u>37-2-1467</u>	A1-A4;		56	293500	6429110		Open Camp Site	Rich, E.	25/05/94	C-4105
<u>37-2-1468</u>	A7-A8;		56	293850	6428970		Open Camp Site	Rich, E.	25/05/94	C-4105
<u>37-2-1469</u>	A33-A34;		56	294040	6429070		Open Camp Site	Rich, E.	25/05/94	C-4105
<u>37-2-1472</u>	B22;		56	294410	6430890		Open Camp Site	Saunders, P.	25/05/94	C-4105
<u>37-2-1474</u>	B29;		56	295160	6430470		Open Camp Site	Stocks, R.	26/05/94	C-4105
<u>37-2-1475</u>	B32;		56	294950	6429860		Open Camp Site	Stocks, R.	26/05/94	C-4105
<u>37-2-1479</u>	E22;		56	298620	6431000		Open Camp Site	Stocks, R.	27/05/94	C-4105
<u>37-2-1546</u>	CC4	Mount Arthur North	56	295200	6422900		Open Camp Site	Unknown Author	1/01/99	?
<u>37-2-1547</u>	CC5	Mount Arthur North	56	296600	6421000		Open Camp Site	Unknown Author	1/01/99	?
<u>37-2-1548</u>	CC6	Mount Arthur North	56	297200	6420300		Open Camp Site	Unknown Author	1/01/99	?
<u>37-2-1549</u>	CC2	Mount Arthur North	56	295000	6422000		Open Camp Site	Unknown Author	1/01/99	?
<u>37-2-1550</u>	CC7	Mount Arthur North	56	296600	6419900		Open Camp Site	Unknown Author	1/01/99	?
<u>37-2-1551</u>	CC8	Mount Arthur North	56	297000	6419500		Open Camp Site	Unknown Author	1/01/99	?
<u>37-2-1552</u>	CC9	Mount Arthur North	56	297400	6419200		Open Camp Site	Unknown Author	1/01/99	?
<u>37-2-1553</u>	CC10	Mount Arthur North	56	297300	6419000		Open Camp Site	Unknown Author	1/01/99	?
<u>37-2-1554</u>	CC11	Nount Arthur North	56	297300	6418700		Open Camp Site	Unknown Author	1/01/99	?
<u>37-2-1555</u>	Cc12	Mount Arthur North	56	297700	6418500		Open Camp Site	Unknown Author	1/01/99	?
<u>37-2-1556</u>	CC15	mount Arthur North	56	297400	6419300		Open Camp Site	Unknown Author	1/01/99	?

ASR Standard Site List - MUSWELLBROOK

14/06/2001 15:43:28

SiteID:	SiteName:	Location:	Zone:	AMGE:	AMGN:	Check Method:	Site Type:	Recorder:	Record Date:	Assoc. Report:
<u>37-2-1557</u>	CC16	Mount Arthur North	56	297300	6419600		Open Camp Site	Unknown Author	1/01/99	?
<u>37-2-1558</u>	CC18	Mount Arthur North	56	297300	6419800		Open Camp Site	Unknown Author	1/01/99	?
<u>37-2-1559</u>	CC19	Mount Arthur North	56	298600	6418700		Open Camp Site	Unknown Author	1/01/99	?
<u>37-2-1560</u>	CC21	Mount Arthut North	56	298600	6419100		Open Camp Site	Unknown Author	1/01/99	?
<u>37-2-1561</u>	CC22	Mount Arthur North	56	298500	6418900		Open Camp Site	Unknown Author	1/01/99	?
<u>37-2-1562</u>	CC23	Mount Arthur North	56	298500	6418700		Open Camp Site	Unknown Author	1/01/99	?
<u>37-2-1563</u>	CC24	Mount Arthur North	56	298400	6418600		Open Camp Site	Unknown Author	1/01/99	?
<u>37-2-1564</u>	CC27	Mount Arthur North	56	298300	6418600		Open Camp Site	Unknown Author	1/01/99	?
<u>37-2-1565</u>	CC29	Mount Arthur North	56	298200	6418800		Open Camp Site	Unknown Author	1/01/99	?
<u>37-2-1566</u>	CC125	Mount Arthur North	56	296700	6423800		Open Camp Site	Unknown Author	1/01/99	?
<u>37-2-1567</u>	CC30	Mount Arthur North	56	298300	6419300		Open Camp Site	Unknown Author	1/01/99	?
<u>37-2-1568</u>	CC33	Mount Arthur North	56	298100	6418800		Open Camp Site	Unknown Author	1/01/99	?
<u>37-2-1569</u>	CC36	Montarthur North	56	298000	6418900		Open Camp Site	Unknown Author	1/01/99	?
<u>37-2-1570</u>	CC38	Mount Arthur North	56	298000	6419400		Open Camp Site	Unknown Author	1/01/99	?
<u>37-2-1571</u>	CC39	Mount Arthur North	56	297800	6419300		Open Camp Site	Unknown Author	1/01/99	?
<u>37-2-1572</u>	CC40	Mount Arthur North	56	297900	6419400		Open Camp Site	Unknown Author	1/01/99	?
<u>37-2-1573</u>	CC41	Mount Arthut North	56	297800	6419400		Open Camp Site	Unknown Author	1/01/99	?
<u>37-2-1574</u>	CC42	Mount Arthur North	56	298400	6419100		Open Camp Site	Unknown Author	1/01/99	?

ASR Standard Site List - MUSWELLBROOK

14/06/2001 15:43:29

SiteID:	SiteName:	Location:	Zone:	AMGE:	AMGN:	Check Method:	Site Type:	Recorder:	Record Date:	Assoc. Report:
<u>37-2-1575</u>	CC43	Mount Arthur North	56	299300	6417700		Open Camp Site	Unknown Author	1/01/99	?
<u>37-2-1576</u>	CC44	Mount Arthur North	56	299900	6417700		Open Camp Site	Unknown Author	1/01/99	?
<u>37-2-1577</u>	CC45	Mount Arthur North	56	300500	6417500		Open Camp Site	Unknown Author	1/01/99	?
<u>37-2-1578</u>	CC46	Mount Arthur North	56	299600	6417800		Open Camp Site	Unknown Author	1/01/99	?
<u>37-2-1579</u>	CC47	Mount Arthur North	56	299700	6417830		Open Camp Site	Unknown Author	1/01/99	?
<u>37-2-1580</u>	CC48	Mount Arthur North	56	299400	6417900		Open Camp Site	Unknown Author	1/01/99	?
<u>37-2-1581</u>	CC50	Mount Arthur North	56	300600	6417500		Open Camp Site	Unknown Author	1/01/99	?
<u>37-2-1582</u>	CC59	Mount Arthur North	56	300600	6418600		Open Camp Site	Unknown Author	1/01/99	?
<u>37-2-1583</u>	CC60	Mount Arthur North	56	300600	6419000		Open Camp Site	Unknown Author	1/01/99	?
<u>37-2-1584</u>	CC61	Mount Arthur North	56	300500	6419000		Open Camp Site	Unknown Author	1/01/99	?
<u>37-2-1585</u>	CC62	Mount Arthur North	56	300200	6419500		Open Camp Site	Unknown Author	1/01/99	?
<u>37-2-1586</u>	CC63	Mount Arthur North	56	300400	6419500		Open Camp Site	Unknown Author	1/01/99	?
<u>37-2-1587</u>	CC65	Mount Arthur North	56	299700	6417400		Open Camp Site	Unknown Author	1/01/99	?
<u>37-2-1588</u>	CC75	Mount Arthur North	56	300000	6417300		Open Camp Site	Unknown Author	1/01/99	?
<u>37-2-1589</u>	CC76	Mount Arthur North	56	300800	6417300		Open Camp Site	Unknown Author	1/01/99	?
<u>37-2-1590</u>	CC81	Moun Arthur North	56	299100	6417200		Open Camp Site	Unknown Author	1/01/99	?
<u>37-2-1591</u>	CC84	Mount Arthur north	56	299800	6417100		Open Camp Site	Unknown Author	1/01/99	?

ASR Standard Site List - MUSWELLBROOK

14/06/2001 15:43:29

SiteID:	SiteName:	Location:	Zone:	AMGE:	AMGN:	Check Method:	Site Type:	Recorder:	Record Date:	Assoc. Report:
<u>37-2-1592</u>	CC91	Mount Arthur North	56	300500	6416950		Open Camp Site	Unknown Author	1/01/99	?
<u>37-2-1593</u>	CC92	Mount Arthur North	56	300300	6416800		Open Camp Site	Unknown Author	1/01/99	?
<u>37-2-1594</u>	CC93	Mount Arthur North	56	300400	6416900		Open Camp Site	Unknown Author	1/01/99	?
<u>37-2-1595</u>	CC97	Mount Arthur North	56	300000	6422300		Open Camp Site	Unknown Author	1/01/99	?
<u>37-2-1596</u>	CC98	Mount Arthur North	56	299500	6422800		Open Camp Site	Unknown Author	1/01/99	?
<u>37-2-1597</u>	CC99	Mount Arthur North	56	300000	6422100		Open Camp Site	Unknown Author	1/01/99	?
<u>37-2-1599</u>	CC102	Mount Arthur North	56	300300	6419800		Open Camp Site	Unknown Author	1/01/99	?
<u>37-2-1600</u>	CC107	Mount Arthur North	56	299200	6423900		Open Camp Site	Unknown Author	1/01/99	?
<u>37-2-1601</u>	CC112	Moutn Arthur North	56	297700	6424000		Open Camp Site	Unknown Author	1/01/99	?
<u>37-2-1602</u>	CC113	Mount Arthur North	56	298000	6423700		Open Camp Site	Unknown Author	1/01/99	?
<u>37-2-1603</u>	CC114	Mount Arthur North	56	297300	6423700		Open Camp Site	Unknown Author	1/01/99	?
<u>37-2-1604</u>	CC115	Mount Arthur North	56	297300	6422000		Open Camp Site	Unknown Author	1/01/99	?
<u>37-2-1605</u>	CC116	Mount Arhtur North	56	297380	6423800		Open Camp Site	Unknown Author	1/01/99	?
<u>37-2-1606</u>	CC117	Mount Arthur North	56	297500	6423300		Open Camp Site	Unknown Author	1/01/99	?
<u>37-2-1607</u>	CC118	Mount Arthur North	56	297400	6423200		Open Camp Site	Unknown Author	1/01/99	?
<u>37-2-1608</u>	CC119	Mount Arthur North	56	297360	6423200		Open Camp Site	Unknown Author	1/01/99	?
<u>37-2-1609</u>	CC120	Mount Arthur North	56	297000	6423600		Open Camp Site	Unknown Author	1/01/99	?

ASR Standard Site List - MUSWELLBROOK

14/06/2001 15:43:29

SiteID:	SiteName:	Location:	Zone:	AMGE:	AMGN:	Check Method:	Site Type:	Recorder:	Record Date:	Assoc. Report:
<u>37-2-1610</u>	CC121	Mount Arthur North	56	296800	6423500		Open Camp Site	Unknown Author	1/01/99	?
<u>37-2-1611</u>	CC122	Mount Arthur North	56	297000	6422900		Open Camp Site	Unknown Author	1/01/99	?
<u>37-2-1612</u>	CC124	Mount Arthur North	56	297000	6423200		Open Camp Site	Unknown Author	1/01/99	?
<u>37-2-1613</u>	CC127	Mount Arthur North	56	296500	6422200		Open Camp Site	Unknown Author	1/01/99	?
<u>37-2-1614</u>	CC128	Mount Arthur North	56	297000	6422200		Open Camp Site	Unknown Author	1/01/99	?
<u>37-2-1615</u>	CC129	Mount Arthur North	56	297150	6422300		Open Camp Site	Unknown Author	1/01/99	?
<u>37-2-1616</u>	CC130	Mount Arthur North	56	298200	6421900		Open Camp Site	Unknown Author	1/01/99	?
<u>37-2-1617</u>	CC131	Mount Arthur North	56	297800	6421100		Open Camp Site	Unknown Author	1/01/99	?
<u>37-2-1618</u>	CC132	Mount Arthur North	56	300500	6419500		Open Camp Site	Unknown Author	1/01/99	?
<u>37-2-1619</u>	CC133	Mount Arthur North	56	300400	6419800		Open Camp Site	Unknown Author	1/01/99	?
<u>37-2-1620</u>	CC134	Mount Arthur North	56	300100	6420500		Open Camp Site	Unknown Author	1/01/99	?
<u>37-2-1621</u>	CC135	Mount Arthur North	56	298500	6421500		Open Camp Site	Unknown Author	1/01/99	?
<u>37-2-1622</u>	LS1	Mount Arthur North	56	294700	6421300		Open Camp Site	Unknown Author	1/01/99	?
<u>37-2-1623</u>	LS5	Mount Arthur North	56	294850	6420500		Open Camp Site	Unknown Author	1/01/99	?
<u>37-2-1624</u>	LS7	Mount Arthur North	56	295200	6419700		Open Camp Site	Unknown Author	1/01/99	?
<u>37-2-1625</u>	LS9	Mount Arthur North	56	297000	6421500		Open Camp Site	Unknown Author	1/01/99	?
<u>37-2-1626</u>	LS14	Mount Arthur North	56	297200	6421300		Open Camp Site	Unknown Author	1/01/99	?

ASR Standard Site List - MUSWELLBROOK

14/06/2001 15:43:29

<u>SiteID:</u>	<u>SiteName:</u>	<u>Location:</u>	<u>Zone:</u>	<u>AMGE:</u>	<u>AMGN:</u>	<u>Check Method:</u>	<u>Site Type:</u>	<u>Recorder:</u>	<u>Record Date:</u>	<u>Assoc. Report:</u>
<u>37-2-1627</u>	LS17	Mount Arthur North	56	297400	6421300		Open Camp Site	Unknown Author	1/01/99	?
<u>37-2-1628</u>	LS19	Mount Arthur North	56	297600	6421650		Open Camp Site	Unknown Author	1/01/99	?
<u>37-2-1629</u>	MB1	Mount Arthur North	56	294200	6422100		Open Camp Site	Unknown Author	1/01/99	?
<u>37-2-1630</u>	MB2	Mount Arthur North	56	294300	6421500		Open Camp Site	Unknown Author	1/01/99	?
<u>37-2-1631</u>	MB5	Mount Arthur North	56	295300	6423000		Open Camp Site	Unknown Author	1/01/99	?
<u>37-2-1632</u>	MB7	Mount Arthur North	56	296500	6420500		Open Camp Site	Unknown Author	1/01/99	?
<u>37-2-1633</u>	MB8	Mount Arthur North	56	298000	6421500		Open Camp Site			
<u>37-2-1634</u>	MB8	Mount Arthur North	56	298000	6421500		Open Camp Site	Unknown Author	1/01/99	?
<u>37-2-1635</u>	MB9	Mount Arthur North	56	298000	6421360		Open Camp Site	Unknown Author	1/01/99	?
<u>37-2-1636</u>	MB11	Mount Arthur North	56	298700	6420200		Open Camp Site	Unknown Author	1/01/99	?
<u>37-2-1637</u>	MB13	Mount Arthur North	56	298600	6420700		Open Camp Site	Unknown Author	1/01/99	?
<u>37-2-1638</u>	MB14	Mount Arthur North	56	298500	6419600		Open Camp Site	Unknown Author	1/01/99	?
<u>37-2-1639</u>	MB17	Mount Arthur North	56	298800	6419700		Open Camp Site	Unknown Author	1/01/99	?
<u>37-2-1640</u>	MB18	Mount Arthur North	56	298700	6419700		Open Camp Site	Unknown Author	1/01/99	?
<u>37-2-1641</u>	MB19	Mount Arthur North	56	298800	6420000		Open Camp Site	Unknown Author	1/01/99	?
<u>37-2-1642</u>	MB20	Mount Arthur North	56	299000	6420800		Open Camp Site	Unknown Author	1/01/99	?
<u>37-2-1643</u>	MB21	Mount Arthur North	56	299000	6421300		Open Camp Site	Unknown Author	1/01/99	?

ASR Standard Site List - MUSWELLBROOK

14/06/2001 15:43:29

SiteID:	SiteName:	Location:	Zone:	AMGE:	AMGN:	Check Method:	Site Type:	Recorder:	Record Date:	Assoc. Report:
<u>37-2-1644</u>	MB22	Mount Arthur North	56	299700	6418500		Open Camp Site	Unknown Author	1/01/99	?
<u>37-2-1645</u>	MB23	Mount Arthur North	56	299750	6418400		Open Camp Site	Unknown Author	1/01/99	?
<u>37-2-1646</u>	MB24	Mount Arthur North	56	299800	6418400		Open Camp Site	Unknown Author	1/01/99	?
<u>37-2-1647</u>	MB27	Mount Arthur North	56	299800	6418500		Open Camp Site	Unknown Author	1/01/99	?
<u>37-2-1648</u>	MB28	Mount Arthur North	56	299900	6418500		Open Camp Site	Unknown Author	1/01/99	?
<u>37-2-1649</u>	MB29	Mount Arthur North	56	299800	6418700		Open Camp Site	Unknown Author	1/01/99	?
<u>37-2-1650</u>	MB30	Mount Arthur North	56	299900	6418600		Open Camp Site	Unknown Author	1/01/99	?
<u>37-2-1651</u>	MB32	Mount Arthur North	56	299950	6418600		Open Camp Site	Unknown Author	1/01/99	?
<u>37-2-1652</u>	MB33	Mount Arthur North	56	299900	6418700		Open Camp Site	Unknown Author	1/01/99	?
<u>37-2-1653</u>	MB34	Mount Arthur North	56	299900	6419500		Open Camp Site	Unknown Author	1/01/99	?
<u>37-2-1654</u>	MB38	Mount Arthur North	56	299600	6419000		Open Camp Site	Unknown Author	1/01/99	?
<u>37-2-1655</u>	MB39	Mount Arthur North	56	299000	6420000		Open Camp Site	Unknown Author	1/01/99	?
<u>37-2-1656</u>	MB41	Mount arthur North	56	298200	6423000		Open Camp Site	Unknown Author	1/01/99	?
<u>37-2-1657</u>	MB43	Mount Arthur North	56	298300	6423300		Open Camp Site	Unknown Author	1/01/99	?
<u>37-2-1658</u>	MB45	Mount Arthur North	56	297800	6422800		Open Camp Site	Unknown Author	1/01/99	?
<u>37-2-1659</u>	MB46	Mount ARthur North	56	297000	6422500		Open Camp Site	Unknown Author	1/01/99	?
<u>37-2-1660</u>	MB49	Mount Arthur North	56	298500	6422500		Open Camp Site	Unknown Author	1/01/99	?

ASR Standard Site List - MUSWELLBROOK

14/06/2001 15:43:29

SiteID:	SiteName:	Location:	Zone:	AMGE:	AMGN:	Check Method:	Site Type:	Recorder:	Record Date:	Assoc. Report:
<u>37-2-1661</u>	MB50	Mount Arthur North	56	296100	6422900		Open Camp Site	Unknown Author	1/01/99	?
<u>37-2-1662</u>	MB51	Mount Arthur North	56	296600	6422500		Open Camp Site	Unknown Author	1/01/99	?
<u>37-2-1663</u>	MB53	Mount Arthur North	56	297500	6418300		Open Camp Site	Unknown Author	1/01/99	?
<u>37-2-1664</u>	MB56	Mount Arthur North	56	297300	6418600		Open Camp Site	Unknown Author	1/01/99	?
<u>37-2-1665</u>	MB57	Mount arthur North	56	297000	6419200		Open Camp Site	Unknown Author	1/01/99	?
<u>37-2-1666</u>	MB58	Mount Arthur North	56	297000	6418800		Open Camp Site	Unknown Author	1/01/99	?
<u>37-2-1667</u>	MB59	Mount ARthur North	56	296900	6419100		Open Camp Site	Unknown Author	1/01/99	?
<u>37-2-1668</u>	MB62	Mount Arthur North	56	296000	6420500		Open Camp Site	Unknown Author	1/01/99	?
<u>37-2-1669</u>	MB63	Mount Arthur North	56	299800	6421200		Open Camp Site	Unknown Author	1/01/99	?
<u>37-2-1670</u>	MB65	Mount Arthur North	56	299500	6421150		Open Camp Site	Unknown Author	1/01/99	?
<u>37-2-1671</u>	MB66	Mount Arthur North	56	296100	6420500		Open Camp Site	Unknown Author	1/01/99	?
<u>37-2-1672</u>	PK1	Mount Arhtur North	56	294500	6422200		Open Camp Site	Kuskie, P	1/01/99	?
<u>37-2-1673</u>	PK2	Mount Arthur North	56	294650	6421700		Open Camp Site	Kuskie, P	1/01/99	?
<u>37-2-1674</u>	PK3	Mount Arthur North	56	294710	6421500		Open Camp Site	Kuskie, P	1/01/99	?
<u>37-2-1675</u>	PK4	Mount Arthur North	56	294750	6421200		Open Camp Site	Kuskie, P	1/01/99	?
<u>37-2-1676</u>	PK6	Mount Arthur North	56	294800	6420950		Open Camp Site	Kuskie, P	1/01/99	?
<u>37-2-1677</u>	PK7	Mount Arthur	56	294800	6420600		Open Camp Site	Kuskie, P	1/01/99	?

ASR Standard Site List - MUSWELLBROOK

14/06/2001 15:43:29

SiteID:	SiteName:	Location:	Zone:	AMGE:	AMGN:	Check Method:	Site Type:	Recorder:	Record Date:	Assoc. Report:
<u>37-2-1678</u>	PK8	mount Arthur North	56	295500	6420500		Open Camp Site	Kuskie, P	1/01/99	?
<u>37-2-1679</u>	PK10	Mount Arthur North	56	295450	6420750		Open Camp Site	Kuskie, P	1/01/99	?
<u>37-2-1680</u>	PK12	Mount Arthur North	56	296200	6421700		Open Camp Site	Kuskie, P	1/01/99	?
<u>37-2-1681</u>	PK15	Mount Arthur North	56	296300	6421600		Open Camp Site	Kuskie, P	1/01/99	?
<u>37-2-1682</u>	PK16	Mount Arthur North	56	296350	6421500		Open Camp Site	Kuskie, P	1/01/99	?
<u>37-2-1683</u>	PK17	Mount Arthur North	56	296600	6421300		Open Camp Site	Kuskie, P	1/01/99	?
<u>37-2-1684</u>	PK19	Mount Arthur North	56	296850	6421000		Open Camp Site	Kuskie, P	1/01/99	?
<u>37-2-1685</u>	PK20	Mount Arthur North	56	297000	6420850		Open Camp Site	Kuskie, P	1/01/99	?
<u>37-2-1686</u>	PK21	Mount Arthur North	56	297100	6420800		Open Camp Site	Kuskie, P	1/01/99	?
<u>37-2-1687</u>	PK24	Mount Arthur North	56	297400	6420500		Open Camp Site	Kuskie, P	1/01/99	?
<u>37-2-1688</u>	PK27	Mount Arthur North	56	297100	6420100		Open Camp Site	Kuskie, P	1/01/99	?
<u>37-2-1689</u>	PK28	Mount Arthur North	56	297000	6420000		Open Camp Site	Kuskie, P	1/01/99	?
<u>37-2-1690</u>	PK29	Mount Arthur North	56	296700	6420300		Open Camp Site	Kuskie, P	1/01/99	?
<u>37-2-1691</u>	PK31	Mount Athur North	56	297500	6419600		Open Camp Site	Kuskie, P	1/01/99	?
<u>37-2-1692</u>	PK32	Mount Arthur North	56	297650	6419450		Open Camp Site	Kuskie, P	1/01/99	?
<u>37-2-1693</u>	PK33	Mount Arthur North	56	297650	6419400		Open Camp Site	Kuskie, P	1/01/99	?
<u>37-2-1694</u>	PK34	Mount arthur	56	297650	6419300		Open Camp Site	Kuskie, P	1/01/99	?

ASR Standard Site List - MUSWELLBROOK

14/06/2001 15:43:29

SiteID:	SiteName:	Location:	Zone:	AMGE:	AMGN:	Check Method:	Site Type:	Recorder:	Record Date:	Assoc. Report:
<u>37-2-1695</u>	PK35	Mount Arthur North	56	297750	6418900		Open Camp Site	Kuskie, P	1/01/99	?
<u>37-2-1696</u>	PK36	Mount Arthur North	56	297500	6419000		Open Camp Site	Kuskie, P	1/01/99	?
<u>37-2-1697</u>	PK40	Mount Arthur North	56	296900	6418700		Open Camp Site	Kuskie, P	1/01/99	?
<u>37-2-1698</u>	PK42	Mount Arthur North	56	296300	6419800		Open Camp Site	Kuskie, P	1/01/99	?
<u>37-2-1699</u>	PK43	Mount Arthur North	56	296900	6418900		Open Camp Site	Kuskie, P	1/01/99	?
<u>37-2-1700</u>	PK44	Mount Arthur North	56	296600	6419150		Open Camp Site	Kuskie, P	1/01/99	?
<u>37-2-1701</u>	PK45	Mount Arthur North	56	297600	6419800		Open Camp Site	Kuskie, P	1/01/99	?
<u>37-2-1702</u>	PK47	Mount Arthur North	56	297650	6419750		Open Camp Site	Kuskie, P	1/01/99	?
<u>37-2-1703</u>	PK48	Mount Arthur North	56	298000	6420300		Open Camp Site	Kuskie, P	1/01/99	?
<u>37-2-1704</u>	PK50	Mount Arthur North	56	298100	6420350		Open Camp Site	Kuskie, P	1/01/99	?
<u>37-2-1705</u>	PK52	Mount Arthur North	56	298300	6420100		Open Camp Site	Kuskie, P	1/01/99	?
<u>37-2-1706</u>	PK53	Mount Arthur North	56	298500	6420100		Open Camp Site	Kuskie, P	1/01/99	?
<u>37-2-1707</u>	PK54	Mount Arthur North	56	298450	6420000		Open Camp Site	Kuskie, P	1/01/99	?
<u>37-2-1708</u>	PK56	Mount Arthur North	56	298000	6419700		Open Camp Site	Kuskie, P	1/01/99	?
<u>37-2-1709</u>	PK57	Mount Arthur North	56	297950	6419950		Open Camp Site	Kuskie, P	1/01/99	?
<u>37-2-1710</u>	PK58	Mount Arthur North	56	297750	6419600		Open Camp Site	Kuskie, P	1/01/99	?
<u>37-2-1711</u>	PK62	Mount Arthur North	56	298900	6418000		Isolated Find	Kuskie, P	1/01/99	?

ASR Standard Site List - MUSWELLBROOK

14/06/2001 15:43:29

SiteID:	SiteName:	Location:	Zone:	AMGE:	AMGN:	Check Method:	Site Type:	Recorder:	Record Date:	Assoc. Report:
<u>37-2-1712</u>	PK65	Mount Arthur North	56	298850	6417950		Isolated Find	Kuskie, P	1/01/99	?
<u>37-2-1713</u>	PK69	Mount Arthur North	56	299500	6418100		Open Camp Site	Kuskie, P	1/01/99	?
<u>37-2-1714</u>	PK70	Mount Arthur North	56	299750	6418200		Isolated Find	Kuskie, P	1/01/99	?
<u>37-2-1715</u>	PK71	Mount Arthur North	56	299800	6418200		Isolated Find	Kuskie, P	1/01/99	?
<u>37-2-1716</u>	PK77	Mount Arthur North	56	300500	6417800		Open Camp Site	Kuskie, P	1/01/99	?
<u>37-2-1717</u>	PK78	Mount Arthur North	56	300600	6418000		Isolated Find	Kuskie, P	1/01/99	?
<u>37-2-1718</u>	PK79	Mount Arthur North	56	300550	6418200		Open Camp Site	Kuskie, P	1/01/99	?
<u>37-2-1719</u>	PK67	Mount Arthur North	56	299200	6417800		Isolated Find	Kuskie, P	1/01/99	?
<u>37-2-1720</u>	PK82	Mount Arthur North	56	300250	6418450		Isolated Find	Kuskie, P	1/01/99	?
<u>37-2-1721</u>	PK83	Mount Arthur North	56	300500	6418600		Open Camp Site	Kuskie, P	1/01/99	?
<u>37-2-1722</u>	PK85	Mount Arthur North	56	300250	6418350		Open Camp Site	Kuskie, P	1/01/99	?
<u>37-2-1723</u>	PK87	Mount Arthur North	56	300300	6419000		Open Camp Site	Kuskie, P	1/01/99	?
<u>37-2-1724</u>	PK88	Mount Arthur North	56	300300	6419300		Open Camp Site	Kuskie, P	1/01/99	?
<u>37-2-1725</u>	PK91	Mount Arthur North	56	299900	6418500		Open Camp Site	Kuskie, P	1/01/99	?
<u>37-2-1726</u>	PK92	Mount Arthur North	56	300500	6417460		Open Camp Site	Kuskie, P	1/01/99	?
<u>37-2-1727</u>	PK93	Mount Arthur North	56	299500	6417650		Isolated Find	Kuskie, P	1/01/99	?
<u>37-2-1728</u>	PK96	Mount Arthur North	56	300500	6417200		Open Camp Site	Kuskie, P	1/01/99	?

ASR Standard Site List - MUSWELLBROOK

14/06/2001 15:43:30

<u>SiteID:</u>	<u>SiteName:</u>	<u>Location:</u>	<u>Zone:</u>	<u>AMGE:</u>	<u>AMGN:</u>	<u>Check Method:</u>	<u>Site Type:</u>	<u>Recorder:</u>	<u>Record Date:</u>	<u>Assoc. Report:</u>
<u>37-2-1729</u>	PK97	Mount Arthur north	56	300350	6417300		Open Camp Site	Kuskie, P	1/01/99	?
<u>37-2-1730</u>	PK100	Mount Arthur North	56	299350	6417200		Open Camp Site	Kuskie, P	1/01/99	?
<u>37-2-1731</u>	PK101	Mount Arhtur North	56	299600	6417150		Open Camp Site	Kuskie, P	1/01/99	?
<u>37-2-1732</u>	PK102	Mount Arthur north	56	299800	6417350		Open Camp Site	Kuskie, P	1/01/99	?
<u>37-2-1733</u>	PK107	Mount Arthur North	56	300000	6416900		Open Camp Site	Kuskie, P	1/01/99	?
<u>37-2-1734</u>	PK108	Mount Arthur North	56	299550	6416800		Open Camp Site	Kuskie, P	1/01/99	?
<u>37-2-1735</u>	PK109	Mount Arthur North	56	299450	6416800		Isolated Find	Kuskie, P	1/01/99	?
<u>37-2-1736</u>	PK110	Mount Arthur North	56	299300	6416850		Open Camp Site	Kuskie, P	1/01/99	?
<u>37-2-1737</u>	PK116	Mount Arthur North	56	299000	6422700		Open Camp Site	Kuskie, P	1/01/99	?
<u>37-2-1738</u>	PK117	Mount Arthur north	56	298500	6424000		Open Camp Site	Kuskie, P	1/01/99	?
<u>37-2-1739</u>	PK118	Mount Arthur North	56	298700	6423350		Open Camp Site	Kuskie, P	1/01/99	?
<u>37-2-1740</u>	PK119	Mount Arthur North	56	298400	6423900		Open Camp Site	Kuskie, P	1/01/99	?
<u>37-2-1742</u>	PK121	Mount Arthur North	56	298000	6424000		Open Camp Site	Kuskie, P	1/01/99	?
<u>37-2-1743</u>	PK122	Mount Arthur North	56	298150	6423500		Open Camp Site	Kuskie, P	1/01/99	?
<u>37-2-1744</u>	PK125	Mount Arthur North	56	297500	6423650		Open Camp Site	Kuskie, P	1/01/99	?
<u>37-2-1745</u>	PK126	Mount Arthur North	56	297500	6422850		Open Camp Site	Kuskie, P	1/01/99	?
<u>37-2-1746</u>	PK127	Mount Arthur	56	298100	6423000		Open Camp Site	Kuskie, P	1/01/99	?

ASR Standard Site List - MUSWELLBROOK

14/06/2001 15:43:30

SiteID:	SiteName:	Location:	Zone:	AMGE:	AMGN:	Check Method:	Site Type:	Recorder:	Record Date:	Assoc. Report:
<u>37-2-1747</u>	PK128	Mount Arthur North	56	297300	6423000		Open Camp Site	Kuskie, P	1/01/99	?
<u>37-2-1748</u>	PK129	Mount Arthur North	56	297250	6423150		Open Camp Site	Kuskie, P	1/01/99	?
<u>37-2-1749</u>	PK130	Mount Arthur North	56	296700	6422900		Isolated Find	Kuskie, P	1/01/99	?
<u>37-2-1750</u>	PK132	Mount Arthur North	56	296400	6423150		Open Camp Site	Kuskie, P	1/01/99	?
<u>37-2-1751</u>	PK136	Mount Arthur North	56	301000	6421500		Open Camp Site	Kuskie, P	1/01/99	?
<u>37-2-1752</u>	PK139	Mount Arthur North	56	301100	6421000		Isolated Find	Kuskie, P	1/01/99	?
<u>37-2-1753</u>	PK141	Mount Arthur North	56	300900	6421550		Isolated Find	Kuskie, P	1/01/99	?
<u>37-2-1754</u>	PK143	Mount Arthur North	56	295400	6422000		Open Camp Site	Kuskie, P	1/01/99	?
<u>37-2-1755</u>	PK144	Mount Arthur North	56	295200	6422100		Open Camp Site	Kuskie, P	1/01/99	?
<u>37-2-1756</u>	PK145	Mount Arthur North	56	296000	6421350		Open Camp Site	Kuskie, P	1/01/99	?
<u>37-2-1757</u>	PK146	Mount Arthur North	56	296500	6420900		Open Camp Site	Kuskie, P	1/01/99	?
<u>37-2-1758</u>	PK147	Mount Arthur North	56	296500	6421000		Isolated Find	Kuskie, P	1/01/99	?
<u>37-2-1759</u>	PK148	Mount Arthur North	56	297300	6420400		Isolated Find	Kuskie, P	1/01/99	?
<u>37-2-1760</u>	PK150	Mount Arthur North	56	296850	6420400		Open Camp Site	Kuskie, P	1/01/99	?
<u>37-2-1761</u>	PK151	Mount Arthur North	56	295750	6420800		Open Camp Site	Kuskie, P	1/01/99	?
<u>37-2-1762</u>	PK152	Mount Arthur North	56	295900	6421000		Open Camp Site	Kuskie, P	1/01/99	?
<u>37-2-1763</u>	PK153	Mount Arthur North	56	297900	6422000		Open Camp Site	Kuskie, P	1/01/99	?

ASR Standard Site List - MUSWELLBROOK

14/06/2001 15:43:30

SiteID:	SiteName:	Location:	Zone:	AMGE:	AMGN:	Check Method:	Site Type:	Recorder:	Record Date:	Assoc. Report:
<u>37-2-1764</u>	PK154	Mount Arthur North	56	298100	6422100		Open Camp Site	Kuskie, P	1/01/99	?
<u>37-2-1765</u>	PK155	Mount Arthur North	56	298800	6422100		Open Camp Site	Kuskie, P	1/01/99	?
<u>37-2-1766</u>	PK156	Mount Arthur North	56	298750	6422300		Open Camp Site	Kuskie, P	1/01/99	?
<u>37-2-1767</u>	PK157	Mount Arthur North	56	298400	6421000		Open Camp Site	Kuskie, P	1/01/99	?
<u>37-2-1768</u>	PK158	Mount Arthur North	56	299000	6421500		Open Camp Site	Kuskie, P	1/01/99	?
<u>37-2-1769</u>	PK159	Mount Arthur North	56	299350	6421100		Open Camp Site	Kuskie, P	1/01/99	?
<u>37-2-1770</u>	PK161	Mount Arthur North	56	299700	6420750		Isolated Find	Kuskie, P	1/01/99	?
<u>37-2-1771</u>	PK163	Mount Arthur North	56	295900	6420300		Open Camp Site	Kuskie, P	1/01/99	?
<u>37-2-1772</u>	PK164	Mount Arthur North	56	295500	6420350		Open Camp Site	Kuskie, P	1/01/99	?
<u>37-2-1773</u>	RP1	Mount Arthur North	56	299700	6419900		Open Camp Site	Unknown Author	1/01/99	?
<u>37-2-1774</u>	RP2	Mount Arthur North	56	299500	6419500		Open Camp Site	Unknown Author	1/01/99	?
<u>37-2-1775</u>	RP3	Mount Arthur North	56	299500	6420000		Open Camp Site	Unknown Author	1/01/99	?
<u>37-2-1776</u>	RP7	Mount Arthur North	56	299500	6418500		Open Camp Site	Unknown Author	1/01/99	?
<u>37-2-1777</u>	RP9	Mount Arthur North	56	299350	6418500		Open Camp Site	Unknown Author	1/01/99	?
<u>37-2-1778</u>	RP10	Mount Arthur North	56	299300	6418400		Open Camp Site	Unknown Author	1/01/99	?
<u>37-2-1779</u>	RP11	Mount Arthur North	56	299250	6418200		Open Camp Site	Unknown Author	1/01/99	?
<u>37-2-1780</u>	RP12	Mount Arthur North	56	299200	6418200		Open Camp Site	Unknown Author	1/01/99	?

ASR Standard Site List - MUSWELLBROOK

14/06/2001 15:43:30

SiteID:	SiteName:	Location:	Zone:	AMGE:	AMGN:	Check Method:	Site Type:	Recorder:	Record Date:	Assoc. Report:
<u>37-2-1781</u>	RP13	Mount Arthur North	56	299350	6418200		Isolated Find	Unknown Author	1/01/99	?
<u>37-2-1782</u>	RP19	Mount Arthur North	56	299050	6418000		Isolated Find	Unknown Author	1/01/99	?
<u>37-2-1783</u>	RP21	Mount Arthur North	56	299000	6418400		Open Camp Site	Unknown Author	1/01/99	?
<u>37-2-1784</u>	RP22	Mount Arthur North	56	299000	6418500		Open Camp Site	Unknown Author	1/01/99	?
<u>37-2-1785</u>	RP25	Mount Arthur North	56	299220	6418500		Open Camp Site	Unknown Author	1/01/99	?
<u>37-2-1786</u>	RP26	Mount Arthur North	56	298600	6418250		Open Camp Site	Unknown Author	1/01/99	?
<u>37-2-1787</u>	RP28	Mount Arthur North	56	299200	6418700		Open Camp Site	Unknown Author	1/01/99	?
<u>37-2-1788</u>	RP29	Mount Arthur North	56	299100	6418900		Open Camp Site	Unknown Author	1/01/99	?
<u>37-2-1789</u>	RP31	Mount Arthur North	56	298900	6418900		Open Camp Site	Unknown Author	1/01/99	?
<u>37-2-1790</u>	RP32	Mount Arthur North	56	298800	6418900		Open Camp Site	Unknown Author	1/01/99	?
<u>37-2-1791</u>	RP35	Mount Arthur North	56	300800	6419000		Open Camp Site	Unknown Author	1/01/99	?
<u>37-2-1792</u>	RP36	Mount Arthur North	56	300700	6419300		Open Camp Site	Unknown Author	1/01/99	?
<u>37-2-1793</u>	RP38	Mount Arthur North	56	300650	6419500		Open Camp Site	Unknown Author	1/01/99	?
<u>37-2-1794</u>	RP39	Mount Arthur North	56	300700	6419550		Open Camp Site	Unknown Author	1/01/99	?
<u>37-2-1795</u>	RP40	Mount Arthur North	56	300700	6419600		Open Camp Site	Unknown Author	1/01/99	?
<u>37-2-1796</u>	RP41	Mount Arthur North	56	300700	6419700		Open Camp Site	Unknown Author	1/01/99	?
<u>37-2-1797</u>	RP42	Mount Arthur	56	300700	6419900		Open Camp Site	Unknown Author	1/01/99	?

ASR Standard Site List - MUSWELLBROOK

14/06/2001 15:43:30

SiteID:	SiteName:	Location:	Zone:	AMGE:	AMGN:	Check Method:	Site Type:	Recorder:	Record Date:	Assoc. Report:
<u>37-2-1798</u>	RP43	Mount Arthur North	56	300600	6420250		Open Camp Site	Unknown Author	1/01/99	?
<u>37-2-1799</u>	RP44	Mount Arthur North	56	300500	6420800		Open Camp Site	Unknown Author	1/01/99	?
<u>37-2-1800</u>	RP46	Mount Arthur North	56	300500	6421500		Open Camp Site	Unknown Author	1/01/99	?
<u>37-2-1801</u>	RP47	Mount Arthur North	56	300150	6420900		Open Camp Site	Unknown Author	1/01/99	?
<u>37-2-1802</u>	RP48	Mount Arthur North	56	300100	6421100		Open Camp Site	Unknown Author	1/01/99	?
<u>37-2-1803</u>	RP51	Mount Arthur North	56	300300	6421350		Open Camp Site	Unknown Author	1/01/99	?
<u>37-2-1804</u>	RP53	Mount Arthur North	56	300400	6421600		Open Camp Site	Unknown Author	1/01/99	?
<u>37-2-1805</u>	RP55	Mount Arthur North	56	300400	6421850		Open Camp Site	Unknown Author	1/01/99	?
<u>37-2-1806</u>	MB10	Mount Arthur North	56	298100	6421000		Open Camp Site	Barber, M.	1/01/99	?
<u>37-2-1807</u>	RP56	Mount Arthur North	56	300000	6421500		Open Camp Site	Unknown Author	1/01/99	?
<u>37-2-1808</u>	RP57	Mount Arthur North	56	299850	6421800		Isolated Find	Unknown Author	1/01/99	?
<u>37-2-1809</u>	RP59	Mount Arthur North	56	299200	6421800		Open Camp Site	Unknown Author	1/01/99	?
<u>37-2-1810</u>	RP60	Mount Arthur North	56	299500	6422650		Open Camp Site	Unknown Author	1/01/99	?
<u>37-2-1811</u>	RP61	Mount Arthur North	56	299150	6422900		Isolated Find	Unknown Author	1/01/99	?
<u>37-2-1812</u>	RP63	Mount Arthur North	56	299130	6423200		Open Camp Site	Unknown Author	1/01/99	?
<u>37-2-1813</u>	RP64	Mount Arthur North	56	300990	6420700		Open Camp Site	Unknown Author	1/01/99	?
<u>37-2-1814</u>	RP65	Mount Arthur	56	298950	6424000		Open Camp Site	Unknown Author	1/01/99	?

ASR Standard Site List - MUSWELLBROOK

14/06/2001 15:43:30

SiteID:	SiteName:	Location:	Zone:	AMGE:	AMGN:	Check Method:	Site Type:	Recorder:	Record Date:	Assoc. Report:
<u>37-2-1815</u>	RP66	Mount Arthur North	56	298900	6424000		Open Camp Site	Unknown Author	1/01/99	?
<u>37-2-1816</u>	RP67	Mount Arthur North	56	299000	6423750		Open Camp Site	Unknown Author	1/01/99	?
<u>37-2-1817</u>	RP68	Mount Arthur North	56	298800	6424000		Open Camp Site	Unknown Author	1/01/99	?
<u>37-2-1818</u>	RP70	Mount Arthur North	56	301500	6421500		Open Camp Site	Unknown Author	1/01/99	?
<u>37-2-1819</u>	RP76	Mount Arthur North	56	301550	6421200		Open Camp Site	Unknown Author	1/01/99	?
<u>37-2-1820</u>	RP77	Mount Arthur North	56	301700	6421100		Isolated Find	Unknown Author	1/01/99	?
<u>37-2-1821</u>	RP82	Mount Arthur North	56	301700	6420900		Open Camp Site	Unknown Author	1/01/99	?
<u>37-2-1822</u>	RP84	Mount Arthur North	56	301850	6420850		Open Camp Site	Unknown Author	1/01/99	?
<u>37-2-1823</u>	RP86	Mount Arthur North	56	301400	6420800		Open Camp Site	Unknown Author	1/01/99	?
<u>37-2-1824</u>	RP94	Mount Arthur North	56	301600	6420600		Open Camp Site	Unknown Author	1/01/99	?
<u>37-2-1825</u>	RP98	Mount Arthur North	56	302000	6420500		Open Camp Site	Unknown Author	1/01/99	?
<u>37-2-1826</u>	RP99	Mount Arthur North	56	300750	6418200		Isolated Find	Unknown Author	1/01/99	?
<u>37-2-1827</u>	RP102	Mount Arthur North	56	300700	6418300		Open Camp Site	Unknown Author	1/01/99	?
<u>37-2-1828</u>	RP106	Mount Arthur North	56	300600	6418350		Isolated Find	Unknown Author	1/01/99	?
<u>37-2-1829</u>	RP107	Mount Arthur North	56	300660	6418400		Isolated Find	Unknown Author	1/01/99	?
<u>37-2-1830</u>	RP108	Mount Arthur North	56	300770	6418400		Open Camp Site	Unknown Author	1/01/99	?
<u>37-2-1831</u>	RP109	Mount Arthur North	56	300690	6418500		Open Camp Site	Unknown Author	1/01/99	?

ASR Standard Site List - MUSWELLBROOK

14/06/2001 15:43:30

SiteID:	SiteName:	Location:	Zone:	AMGE:	AMGN:	Check Method:	Site Type:	Recorder:	Record Date:	Assoc. Report:
<u>37-2-1832</u>	RP110	Mount Arthur North	56	300710	6418600		Open Camp Site	Unknown Author	1/01/99	?
<u>37-2-1833</u>	RP111	Mount Arthur North	56	300500	6419800		Open Camp Site	Unknown Author	1/01/99	?
<u>37-2-1834</u>	RP112	Mount Arthur North	56	300200	6420500		Open Camp Site	Unknown Author	1/01/99	?
<u>37-2-1835</u>	RP113	Mount Arthur North	56	299200	6421500		Open Camp Site	Unknown Author	1/01/99	?
<u>37-2-1836</u>	RP114	Mount Arthur North	56	295600	6419800		Open Camp Site	Unknown Author	1/01/99	?
<u>37-2-1837</u>	RP115	Mount Arthur North	56	295750	6419500		Open Camp Site	Unknown Author	1/01/99	?
<u>37-2-1838</u>	RP116	Mount Arthur North	56	295900	6420500		Open Camp Site	Unknown Author	1/01/99	?
<u>37-2-1839</u>	CC1	Mount Arthur North	56	294500	6421000		Open Camp Site	Unknown Author	1/01/99	?
<u>37-2-1840</u>	No Name Creek	Calool	56	294250	6419750		Open Camp Site	Unknown Author	9/04/97	?
<u>37-2-1845</u>	MW-IF-1		56	306500	6428820		Open Camp Site	Unknown Author		?
<u>37-2-1848</u>	Olive 1	Liddell Buffer Zone Land	56	309200	6420500		Open Camp Site	Unknown Author	4/08/99	?
<u>37-2-1849</u>	IS2	Bayswater #2 Mine	56	301300	6419200		Open Camp Site	Kuskie, P	9/09/99	?
<u>37-2-1850</u>	RL4	Drayton Mine Metropolitan	56	303200	6420300		Open Camp Site	Kuskie, P	10/10/99	?
<u>37-2-1851</u>	EC1	Bayswater #2 Mine Muswellbrook	56	302400	6419800		Open Camp Site	Kuskie, P	9/09/99	?
<u>37-2-1852</u>	ISS	Bayswater #2 Mine Muswellbrook	56	301400	6419250		Open Camp Site	Kuskie, P	9/09/99	?
<u>37-2-1853</u>	BC3	Bayswater #3 Mine Muswellbrook	56	298700	6417700		Open Camp Site	Kuskie, P	9/09/99	?

ASR Standard Site List - MUSWELLBROOK

14/06/2001 15:43:30

SiteID:	SiteName:	Location:	Zone:	AMGE:	AMGN:	Check Method:	Site Type:	Recorder:	Record Date:	Assoc. Report:
<u>37-2-1854</u>	BC9	Bayswater # 3 Mine Muswellbrook	56	298500	6417750		Open Camp Site	Kuskie, P	9/09/99	?
<u>37-2-1855</u>	BC8(location need to be checked)	Bayswater # 3 Mine Muswellbrook	56	298300	6418000		Open Camp Site	Kuskie, P	9/09/99	?
<u>37-2-1856</u>	BC17	Bayswater # 3 Mine Muswellbrook	56	298200	6418100		Open Camp Site	Kuskie, P	9/09/99	?
<u>37-2-1857</u>	BC15	Bayswater # # Mine Muswellbrook	56	298450	6418050		Open Camp Site	Kuskie, P	9/09/99	?
<u>37-2-1858</u>	BC12	Bayswater # 3 Mine Muswellbrook	56	298500	6417950		Open Camp Site	Kuskie, P	9/09/99	?
<u>37-2-1859</u>	BC18	Bayswater # 3 Minw Muswellbrook	56	298150	6418150		Open Camp Site	Kuskie, P	9/09/99	?

ABERDEEN

ASR Site Search Criteria

SiteID (like)	<input type="text"/>	Zone:	<input type="text" value="56"/>	District:	<input type="text"/>
AMGE:	<input type="text" value="287000"/>	to	<input type="text" value="312000"/>	SiteType1:	<input type="text"/>
AMGN:	<input type="text" value="6429000"/>	to	<input type="text" value="6444000"/>	SiteType2:	<input type="text"/>
Name(like):	<input type="text"/>				
Recorder:	<input type="text"/>				
Date from:	<input type="text"/>	to	<input type="text"/>	SiteType3:	<input type="text"/>
LGA:	<input type="text"/>				
Local ALC:	<input type="text"/>				
				Contact:	<input type="text"/>
				DateModified:	<input type="text"/> to <input type="text"/>

ASR Standard Site List - ABERDEEN

14/06/2001 15:45:43

SiteID:	SiteName:	Location:	Zone:	AMGE:	AMGN:	Check Method:	Site Type:	Recorder:	Record Date:	Assoc. Report:
<u>37-2-0020</u>	Dartbrook;		56	303134	6441954		Bora/Ceremonial			
<u>37-2-0020</u>	Dartbrook;		56	303134	6441954		Carved Tree			
<u>37-2-0104</u>	Muswellbrook;Bimba deen;		56	305182	6430193		Scarred Tree			
<u>37-2-0105</u>	Bells Mountain;		56	306063	6432039		Scarred Tree			
<u>37-2-0130</u>	Aberdeen;		56	302278	6438828		Scarred Tree			
<u>37-2-0134</u>	Dartbrook;		56	299567	6441979		Scarred Tree			
<u>37-2-0159</u>	DangarField;Rock Hill;		56	311930	6441250		Open Camp Site	Brayshaw, H.	1/01/82	C-156
<u>37-2-0161</u>	Sandy Creek;Woodburn;		56	294444	6437127		Open Camp Site	Brayshaw, H.	1/11/81	C-143
<u>37-2-0162</u>	Dartbrook;Sandy Creek;		56	295683	6439346		Open Camp Site	Brayshaw, H.	1/11/81	C-143
<u>37-2-0164</u>	Dartbrook;Woodlands ;		56	295036	6439700		Open Camp Site	Brayshaw, H.	1/11/81	C-143
<u>37-2-0165</u>	Kayuga;		56	298208	6436374		Open Camp Site			
<u>37-2-0166</u>	Dartbrook;Sandy Ck;		56	297324	6439651		Scarred Tree			
<u>37-2-0194</u>	Dartbrook;		56	295495	6439617		Open Camp Site			
<u>37-2-0529</u>	(1);		56	303600	6435900		Open Camp Site	Dean-Jones, P.	1/07/89	
<u>37-2-0530</u>	(2);		56	303500	6436100		Open Camp Site	Dean-Jones, P.	1/07/89	
<u>37-2-0531</u>	(3);		56	303300	6436400		Open Camp Site	Dean-Jones, P.	1/07/89	
<u>37-2-0532</u>	(4);		56	303700	6436200		Open Camp Site	Dean-Jones, P.	1/07/89	

ASR Standard Site List - ABERDEEN

14/06/2001 15:45:43

SiteID:	SiteName:	Location:	Zone:	AMGE:	AMGN:	Check Method:	Site Type:	Recorder:	Record Date:	Assoc. Report:
<u>37-2-0533</u>	Brouns Mountain 1;		56	301400	6435900		Open Camp Site	Dean-Jones, P.	1/05/89	
<u>37-2-0534</u>	Brouns Mountain 2,3,4;		56	301500	6435900		Open Camp Site	Dean-Jones, P.	1/05/89	
<u>37-2-0535</u>	Brouns Mountain 5;		56	301400	6436300		Scarred Tree	Dean-Jones, P.	1/05/89	
<u>37-2-0536</u>	Brouns Mountain 6,7;		56	301400	6436400		Open Camp Site	Dean-Jones, P.	1/05/89	
<u>37-2-0537</u>	Brouns Mountain 8;		56	301600	6436500		Open Camp Site	Dean-Jones, P.	1/05/89	
<u>37-2-0538</u>	Brouns Mountain 9;		56	301500	6436800		Open Camp Site	Dean-Jones, P.	1/05/89	
<u>37-2-0539</u>	Brouns Mountain 10;		56	301500	6437200		Open Camp Site	Dean-Jones, P.	1/05/89	
<u>37-2-0545</u>	Aberdeen 1;		56	299160	6435590		Open Camp Site	Dean-Jones, P.	1/09/92	C-2230, C-2231, C-2232, C-2233
<u>37-2-0546</u>	Aberdeen 1;Aberdeen Meatworks;		56	303000	6439430		Open Camp Site	Brayshaw, H.	21/02/92	C-2228
<u>37-2-0547</u>	Aberdeen 2;Aberdeen Meatworks;		56	302550	6440450		Open Camp Site	Brayshaw, H.	21/02/92	C-2228
<u>37-2-0563</u>	Denman Road;		56	297000	6429250		Isolated Find	Effenberger, S.	8/05/93	c-2576
<u>37-2-0564</u>	Castle Rock Road 2;		56	297250	6430750		Open Camp Site	Effenberger, S.	8/05/93	c-2576
<u>37-2-0565</u>	Castle Rock Road 3;		56	297200	6430300		Open Camp Site	Effenberger, S.	8/05/93	c-2576
<u>37-2-0566</u>	Castle Rock Road 1;		56	297450	6431550		Open Camp Site	Effenberger, S.	8/05/93	c-2576
<u>37-2-0844</u>	Athlone 1;		56	296230	6434400		Open Camp Site	Ruig, J.	18/12/96	
<u>37-2-0845</u>	BELL 1;		56	297400	6434800		Isolated Find	Ruig, J.	18/12/96	
<u>37-2-0846</u>	BELL 2;		56	297500	6434840		Isolated Find	Ruig, J.	18/12/96	
<u>37-2-0847</u>	BELL 3;		56	297380	6434380		Open Camp Site	Ruig, J.	18/12/96	
<u>37-2-0848</u>	BELL 4;		56	297850	6434770		Open Camp Site	Ruig, J.	18/12/96	
<u>37-2-0849</u>	BELL 5;		56	297880	6434300		Open Camp Site	Ruig, J.	18/12/96	
<u>37-2-0850</u>	BELL 6		56	296690	6435280		Open Camp Site	Ruig, J.	18/12/96	
<u>37-2-0851</u>	BELL 7;		56	296480	6435230		Open Camp Site	Ruig, J.	18/12/96	
<u>37-2-0852</u>	BELL 8;		56	296850	6435070		Isolated Find	Ruig, J.	18/12/97	
<u>37-2-0853</u>	BELL 9;		56	297300	6435250		Open Camp Site	Ruig, J.	18/12/97	
<u>37-2-0854</u>	EVAP 1;		56	297330	6435400		Open Camp Site	Ruig, J.	18/12/96	
<u>37-2-0855</u>	EVAP 2;		56	297260	6435500		Isolated Find	Ruig, J.	18/12/96	
<u>37-2-0856</u>	FAIR 1;		56	298070	6434780		Open Camp Site	Ruig, J.	18/12/96	
<u>37-2-0857</u>	FAIR 2;		56	297690	6434870		Open Camp Site	Ruig, J.	18/12/97	

ASR Standard Site List - ABERDEEN

14/06/2001 15:45:43

SiteID:	SiteName:	Location:	Zone:	AMGE:	AMGN:	Check Method:	Site Type:	Recorder:	Record Date:	Assoc. Report:
<u>37-2-0858</u>	FAIR 3;		56	297980	6434880		Open Camp Site	Ruig, J.	18/12/96	
<u>37-2-0860</u>	LON 1;		56	298170	6434340		Open Camp Site	Ruig, J.	18/12/96	
<u>37-2-0861</u>	LON 2;		56	298010	6434630		Open Camp Site	Ruig, J.	18/12/96	
<u>37-2-0862</u>	MAC 1;		56	296950	6436710		Open Camp Site	Ruig, J.	18/12/96	
<u>37-2-0863</u>	MAC 2;		56	296400	6436550		Open Camp Site	Ruig, J.	18/12/96	
<u>37-2-0864</u>	MAC 3;		56	296560	6436620		Isolated Find	Ruig, J.	18/12/96	
<u>37-2-0865</u>	MAC 4;		56	296350	6435990		Open Camp Site	Ruig, J.	18/12/96	
<u>37-2-0866</u>	MAC 5;		56	297080	6436500		Isolated Find	Ruig, J.	18/12/96	
<u>37-2-0867</u>	MAC 6;		56	297020	6435990		Open Camp Site	Ruig, J.	18/12/96	
<u>37-2-0868</u>	MAC 7;		56	297530	6435840		Open Camp Site	Ruig, J.	18/12/96	
<u>37-2-0869</u>	MAC 8;		56	298160	6435600		Open Camp Site	Ruig, J.	18/12/96	
<u>37-2-0870</u>	MAC 9;		56	297770	6436010		Open Camp Site	Ruig, J.	18/12/96	
<u>37-2-0871</u>	MAC 10;		56	297790	6435920		Open Camp Site	Ruig, J.	18/12/96	
<u>37-2-0872</u>	MAC 11;		56	298030	6435820		Open Camp Site	Ruig, J.	18/12/96	
<u>37-2-0873</u>	MAC 12;		56	298010	6435920		Open Camp Site	Ruig, J.	18/12/96	
<u>37-2-0874</u>	MAC 13;		56	298270	6435770		Open Camp Site	Ruig, J.	18/12/96	
<u>37-2-0875</u>	MAC 14;		56	298150	6435820		Open Camp Site	Ruig, J.	18/12/96	
<u>37-2-0876</u>	MAC 15;		56	297790	6436150		Isolated Find	Ruig, J.	18/12/96	
<u>37-2-0877</u>	MAC 16;		56	297550	6436400		Isolated Find	Ruig, J.	18/12/96	
<u>37-2-0878</u>	MAC 17;		56	297320	6436010		Isolated Find	Ruig, J.	18/12/96	
<u>37-2-0879</u>	TOP EVAP 1;		56	295420	6436300		Isolated Find	Ruig, J.	18/12/96	
<u>37-2-0880</u>	TOP EVAP 2;		56	295890	6435650		Isolated Find	Ruig, J.	18/12/96	
<u>37-2-0881</u>	VILLAGE 2;		56	298570	6435250		Isolated Find	Ruig, J.	18/12/96	
<u>37-2-0882</u>	VILLAGE 1;		56	298770	6434430		Open Camp Site	Ruig, J.	18/12/96	
<u>37-2-0883</u>	BM 1;		56	303600	6435920		Open Camp Site	Ruig, J.	18/12/96	
<u>37-2-0884</u>	BM 2;		56	303570	6435820		Open Camp Site	Ruig, J.	16/12/96	
<u>37-2-0885</u>	BM 3;		56	303420	6435800		Isolated Find	Ruig, J.	17/12/96	
<u>37-2-0886</u>	BM 4;		56	303300	6436120		Open Camp Site	Ruig, J.	16/12/96	
<u>37-2-0887</u>	BM 5;		56	303650	6436200		Open Camp Site	Ruig, J.	17/12/96	
<u>37-2-0888</u>	BM 6 (ISF);		56	303420	6436420		Isolated Find	Ruig, J.	17/12/96	
<u>37-2-0889</u>	BM 7;		56	302990	6437250		Open Camp Site	Ruig, J.	17/12/96	
<u>37-2-0890</u>	BM 8 (ISF);		56	303050	6436320		Isolated Find	Ruig, J.	17/12/96	

ASR Standard Site List - ABERDEEN

14/06/2001 15:45:43

SiteID:	SiteName:	Location:	Zone:	AMGE:	AMGN:	Check Method:	Site Type:	Recorder:	Record Date:	Assoc. Report:
<u>37-2-0891</u>	BM 9;		56	303160	6436310		Open Camp Site	Ruig, J.	16/12/96	
<u>37-2-0892</u>	BM 10;		56	303270	6436090		Open Camp Site	Ruig, J.	17/12/96	
<u>37-2-0893</u>	BM 11;		56	303030	6437060		Isolated Find	Ruig, J.	17/12/96	
<u>37-2-1424</u>	Travelling Stock Route-Kayuga;TSR- Kayuga;		56	298200	6434750		Open Camp Site	Effenberger, S.	23/03/93	?
<u>37-2-1447</u>	Kayuga (1996) 13/1;K(1996) 13/1;		56	297000	6434500		Open Camp Site	Ruig, J.	18/11/96	?
<u>37-2-1448</u>	Kayuga (1996) ISF 13/1;K(1996) ISF 13/1;		56	296500	6434750		Isolated Find	Ruig, J.	18/11/96	?
<u>37-2-1449</u>	Kayuga (1996) ISF 13/2;K(1996) ISF 13/2;		56	296850	6434880		Isolated Find	Ruig, J.	18/11/96	?
<u>37-2-1463</u>	B36;		56	294960	6429380		Open Camp Site	Stocks, R.	30/05/94	sites.
<u>37-2-1464</u>	C1;		56	297040	6429190		Open Camp Site	Stocks, R.	30/05/94	sites.
<u>37-2-1465</u>	C5;		56	296650	6429420		Open Camp Site	Rich, E.	26/05/94	C-4105
<u>37-2-1467</u>	A1-A4;		56	293500	6429110		Open Camp Site	Rich, E.	25/05/94	C-4105
<u>37-2-1469</u>	A33-A34;		56	294040	6429070		Open Camp Site	Rich, E.	25/05/94	C-4105
<u>37-2-1470</u>	E2;		56	296250	6431400		Open Camp Site	Rich, E.	27/05/94	C-4105
<u>37-2-1471</u>	B21;		56	294480	6431230		Open Camp Site	Saunders, P.	27/05/94	C-4105
<u>37-2-1472</u>	B22;		56	294410	6430890		Open Camp Site	Saunders, P.	25/05/94	C-4105
<u>37-2-1473</u>	B23;		56	295130	6431020		Open Camp Site	Stocks, R.	25/05/94	C-4105
<u>37-2-1474</u>	B29;		56	295160	6430470		Open Camp Site	Stocks, R.	26/05/94	C-4105
<u>37-2-1475</u>	B32;		56	294950	6429860		Open Camp Site	Stocks, R.	26/05/94	C-4105
<u>37-2-1476</u>	E4;		56	296500	6431450		Open Camp Site	Rich, E.	26/05/94	C-4105
<u>37-2-1477</u>	E11-12;		56	297050	6431720		Open Camp Site	Stocks, R.	1/06/94	C-4105
<u>37-2-1478</u>	E19;		56	297740	6431490		Open Camp Site	Stocks, R.	27/05/94	C-4105
<u>37-2-1479</u>	E22;		56	298620	6431000		Open Camp Site	Stocks, R.	27/05/94	C-4105
<u>37-2-1480</u>	F7-8;		56	298610	6432260		Open Camp Site	Stocks, R.	27/05/94	C-4105
<u>37-2-1481</u>	H6;		56	298290	6434110		Open Camp Site	Stocks, R.	27/05/94	C-4105
<u>37-2-1482</u>	I1-3;		56	295400	6431800		Open Camp Site	Stocks, R.	27/05/94	C-4105
<u>37-2-1483</u>	I4/19;		56	295500	6432600		Open Camp Site	Stocks, R.	27/05/94	C-4105

ASR Standard Site List - ABERDEEN

14/06/2001 15:45:43

SiteID:	SiteName:	Location:	Zone:	AMGE:	AMGN:	Check Method:	Site Type:	Recorder:	Record Date:	Assoc. Report:
<u>37-2-1484</u>	I14;		56	294930	6432510		Open Camp Site	Rich, E.	27/05/94	C-4105
<u>37-2-1485</u>	I5;		56	295900	6432400		Open Camp Site	Rich, E.	1/06/94	C-4105
<u>37-2-1486</u>	I37;		56	296340	6433250		Open Camp Site	Barton, H.	3/06/94	C-4105
<u>37-2-1487</u>	I42;		56	296970	6433900		Open Camp Site	Barton, H.	3/06/94	C-4105
<u>37-2-1488</u>	IJ 1-10;		56	296900	6434400		Open Camp Site	Barton, H.	2/06/94	C-4105
<u>37-2-1489</u>	J4;		56	294770	6433060		Open Camp Site	Rich, E.	2/06/94	C-4105
<u>37-2-1490</u>	J19-J35;		56	295600	6433750		Open Camp Site	Stocks, R.	3/06/94	C-4105
<u>37-2-1491</u>	J41;		56	295520	6434010		Open Camp Site	Rich, R.	3/06/94	C-4105
<u>37-2-1492</u>	J42-44;		56	295670	6434020		Open Camp Site	Rich, R.	2/06/94	C-4105
<u>37-2-1493</u>	Abt 1;Aberdeen Abattoir;		56	302650	6440000		Isolated Find	Everett, C.	7/02/97	C-4181
<u>37-2-1494</u>	Abt 2;Aberdeen Abattoir;		56	302700	6439620		Isolated Find	Everett, C.	7/02/97	C-4181
<u>37-2-1495</u>	Abt 3;Aberdeen Abattoir;		56	302590	6439810		Isolated Find	Everett, C.	7/02/97	C-4181
<u>37-2-1496</u>	Abt 4;Aberdeen Abattoir;		56	302800	6439830		Isolated Find	Everett, C.	7/02/97	C-4181
<u>37-2-1497</u>	Abt 5;Aberdeen Abattoir;		56	302540	6440040		Isolated Find	Everett, C.	7/02/97	C-4181
<u>37-2-1498</u>	Abt 6;Aberdeen Abattoir;		56	302500	6440080		Isolated Find	Everett, C.	8/02/97	C-4181
<u>37-2-1499</u>	Abt 7;Aberdeen Abattoir;		56	302550	6438700		Isolated Find	Everett, C.	8/02/97	C-4181
<u>37-2-1500</u>	Abt 8;Aberdeen Abattoir;		56	302950	6439240		Isolated Find	Everett, C.	8/02/97	C-4181
<u>37-2-1501</u>	Abt 9;Aberdeen Abattoir;		56	304080	6438780		Isolated Find	Everett, C.	1/03/97	C-4181
<u>37-2-1502</u>	Abt 10;Aberdeen Abattoir;		56	303920	6438240		Isolated Find	Everett, C.	1/03/97	C-4181
<u>37-2-1503</u>	Abt 11;Aberdeen Abattoir;		56	304660	6437860		Isolated Find	Everett, C.	7/02/97	C-4181
<u>37-2-1598</u>	CC100	Mount Arthur North	56	299500	6439000		Open Camp Site	Unknown Author	1/01/99	?
<u>37-2-1841</u>	MWOS3		56	306850	6431320		Open Camp Site	Unknown Author	17/05/99	?

ASR Standard Site List - ABERDEEN

14/06/2001 15:45:43

SiteID:	SiteName:	Location:	Zone:	AMGE:	AMGN:	Check Method:	Site Type:	Recorder:	Record Date:	Assoc. Report:
<u>37-2-1842</u>	MW/S-2		56	305550	6434850		Open Camp Site	Unknown Author		?
<u>37-2-1843</u>	MW-OS-4		56	304710	6436020		Open Camp Site	Unknown Author		?
<u>37-2-1891</u>	Dart-01		56	301610	6435000		Isolated Find	Stuart, I.	13/12/99	?
<u>37-2-1892</u>	Dart-02		56	297800	6436020		Open Camp Site	Stuart, I.	14/12/99	?
<u>37-2-1893</u>	Dart-03		56	297760	6436000		Open Camp Site	Stuart, I.	14/12/99	?
<u>37-2-1894</u>	Dart-04		56	297200	6436000		Open Camp Site	Stuart, I.	14/12/99	?
<u>37-2-1895</u>	Dart-05		56	297640	6435930		Isolated Find	Stuart, I.	14/12/99	?
<u>37-2-1896</u>	Dart-06		56	294260	6437300		Open Camp Site	Stuart, I.	15/12/99	?
<u>37-2-1897</u>	Dart-07		56	294440	6437200		Open Camp Site	Stuart, I.	15/12/99	?
<u>37-2-1898</u>	Dart-08		56	294500	6437330		Open Camp Site	Stuart, I.	15/12/99	?
<u>37-2-1899</u>	Dart-09		56	294500	6437580		Open Camp Site	Stuart, I.	15/12/99	?
<u>37-2-1900</u>	Dart-10		56	294600	6437680		Open Camp Site	Stuart, I.	15/12/99	?
<u>37-2-1901</u>	Dart-11		56	294500	6437680		Open Camp Site	Stuart, I.	15/12/99	?
<u>37-2-1902</u>	Dart-12		56	294450	6437650		Isolated Find	Stuart, I.	15/12/99	?
<u>37-2-1903</u>	Dart-13		56	294360	6437480		Open Camp Site	Stuart, I.	15/12/99	?
<u>37-2-1904</u>	Dart-14		56	296200	6436960		Isolated Find	Stuart, I.	15/12/99	?
<u>37-2-1905</u>	Dart-15		56	297860	6436050		Open Camp Site	Stuart, I.	13/01/00	?
<u>37-2-1906</u>	DE 1		56	294150	6434182		Open Camp Site	Hardy, V.	14/11/00	
<u>37-2-1907</u>	DE 2		56	293726	6434165		Open Camp Site	Hardy, V.	22/11/00	
<u>37-2-1908</u>	DE 3		56	293791	6435715		Open Camp Site	Hardy, V.	22/11/00	
<u>37-2-1909</u>	DE 4		56	293900	6435977		Open Camp Site	Hardy, V.	22/11/00	
<u>37-2-1910</u>	DE 5		56	294055	6434635		Isolated Find	Hardy, V.	22/11/00	
<u>37-2-1911</u>	DE 6		56	293656	6436759		Open Camp Site	Hardy, V.	22/11/00	
<u>37-2-1912</u>	DE 7		56	293657	6436766		Isolated Find	Hardy, V.	22/11/00	
<u>37-2-1913</u>	DE 8		56	294148	6438280		Open Camp Site	Hardy, V.	22/11/00	
<u>37-2-1914</u>	DE 9		56	295353	6439469		Open Camp Site	Hardy, V.	22/11/00	
<u>37-2-1915</u>	DE 10		56	296148	6438501		Open Camp Site	Hardy, V.	22/11/00	
<u>37-2-1916</u>	DE 11		56	296012	6437850		Open Camp Site	Hardy, V.	22/11/00	
<u>37-2-1917</u>	DE 12		56	293916	6436581		Open Camp Site	Hardy, V.	22/11/00	

Appendix 1

Locality Plan

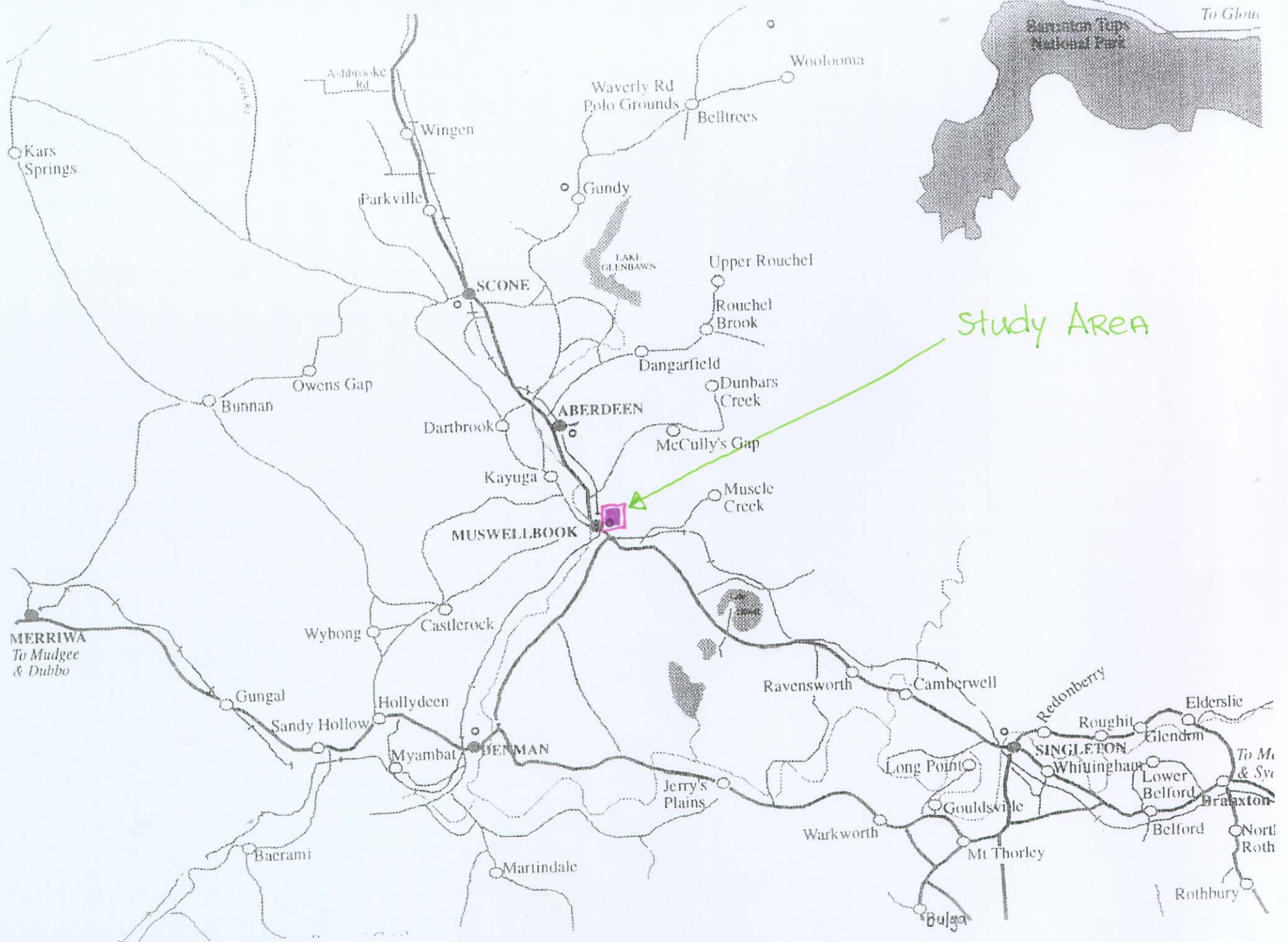

Study Area

Barrabool Tops National Park

To Gloucester

MERRIWA
To Mudgee
& Dubbo

To Mudgee
& Sydney

Rothbury

Appendix 2

1:25,000 Map of Study Area

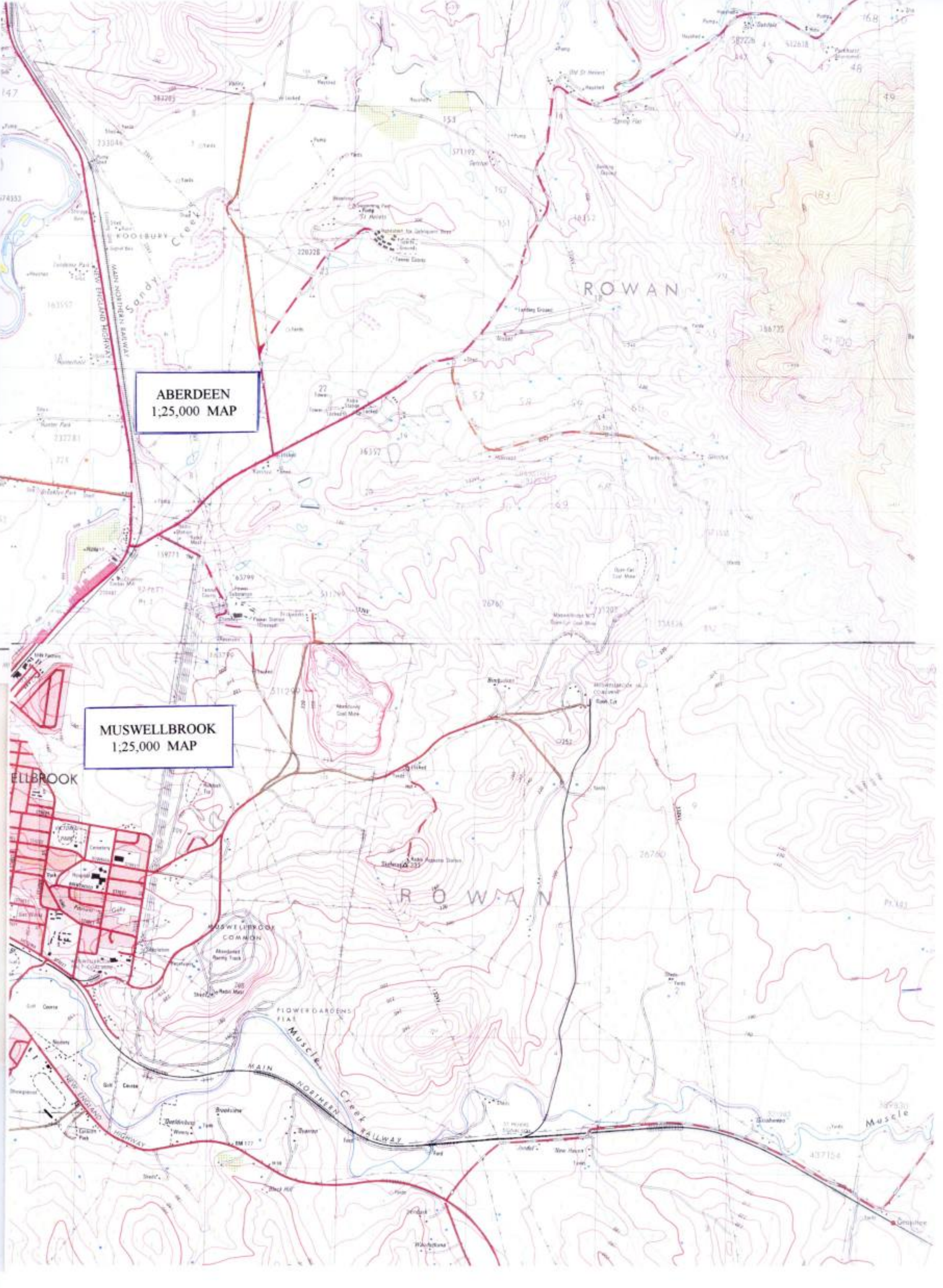

ABERDEEN
1:25,000 MAP

MUSWELLBROOK
1:25,000 MAP

ROWAN

ROWAN

MUSWELLBROOK

MUSWELLBROOK COMMON

FLOWERDARENS FLATS

MUSKIE

MAIN NORTHERN CYCLE RAILWAY

MUSKIE

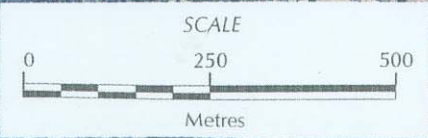

NOTE: Whilst all care has been taken, locations on aerial photo are approximate and indicative only.

File Name: BASEPLAN.CDR



MUSWELLBROOK COAL COMPANY LIMITED

Study Area

Appendix 3

Community Endorsement



WONNARUA TRIBAL COUNCIL INC
PO Box 184
Unit 17 / 174 JOHN st
SINGLETON NSW 2330
Phone 02 6571 4888 Mobile 0408 225521
Fax 02 6571 4889 Mobile 0428 174946
TRADITIONAL LAND OWNERS
ABN 85 204 598 641

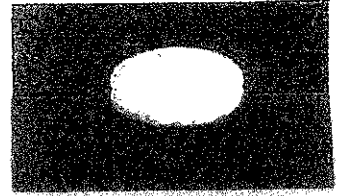

Upper Hunter Wonnarua Council
9 Argyle st
Singleton NSW 2330

**RE: LETTER of ENDORSEMENT for MR VICTOR PERRY
as our WONNARUA CULTURAL HERITAGE CONSULTANT
for OUR TRADITIONAL WONNARUA HOMELAND.**

To Whom it may concern

The Koori Consultant, Mr Victor Perry is fully endorsed by the Koori Community as our Wonnarua Cultural Heritage Consultant.

The Wonnarua Tribal Council as the Traditional Land Owners and the Native Title Clamant Group, who's membership is made up from the Wonnarua Koori people from across the Hunter Valley, fully endorse the actions of Mr Victor Perry as our Cultural Heritage Consultant.

Mr Perry plays an active role in the Koori Community as our Cultural Heritage Consultant and has done so over the past 10 years.

Rhoda Perry (Elder)
Executive Director
Wonnarua Tribal Council Inc

Tom Miller (Elder)
Executive Director
Wonnarua Tribal Council Inc

Appendix 4

Mud Maps

JUNBURRA ACS SITE RECORDING FORM

Date 11-12-01
 Time 11:30 am
 KMS _____
 Survey at MUS. NO. 1
 People involved _____

SITE Name M.I. pre-recorded TP.1
 Isolated Find.....yes no _____
 Visibility 10 %
 EASTING 32 7731
 NORTHING 6394,791
 Photos taken.....yes _____no _____
 Significance...High.....Medium.....Low.....

LANDSCAPE UNIT

Forest Slope Hill River Creek
 Flats Ridge Mountain
 Other TOP

RESOURCE ZONE eg

Estuarine Riverine Forest RIDGE

Description of Site ON SURFACE IN Paddock

Dimensions
 Length 0 Width 0

Distance from water _____
 Water source MUSSE CREEK

How to get to site _____

MUDSTONE	1
SILTCRETE	
CHERT	
BASALT	
PETRIFIED WOOD	
CORES	
QUARTZ	
STONE AXE	
SCARED TREE	
QUARRY SITE	
GRINDING GROOVES	
PORCELINITE	
CEREMONIAL	
ART SITE	
TOTAL	<u>(1)</u>

MUD MAP OF SITE

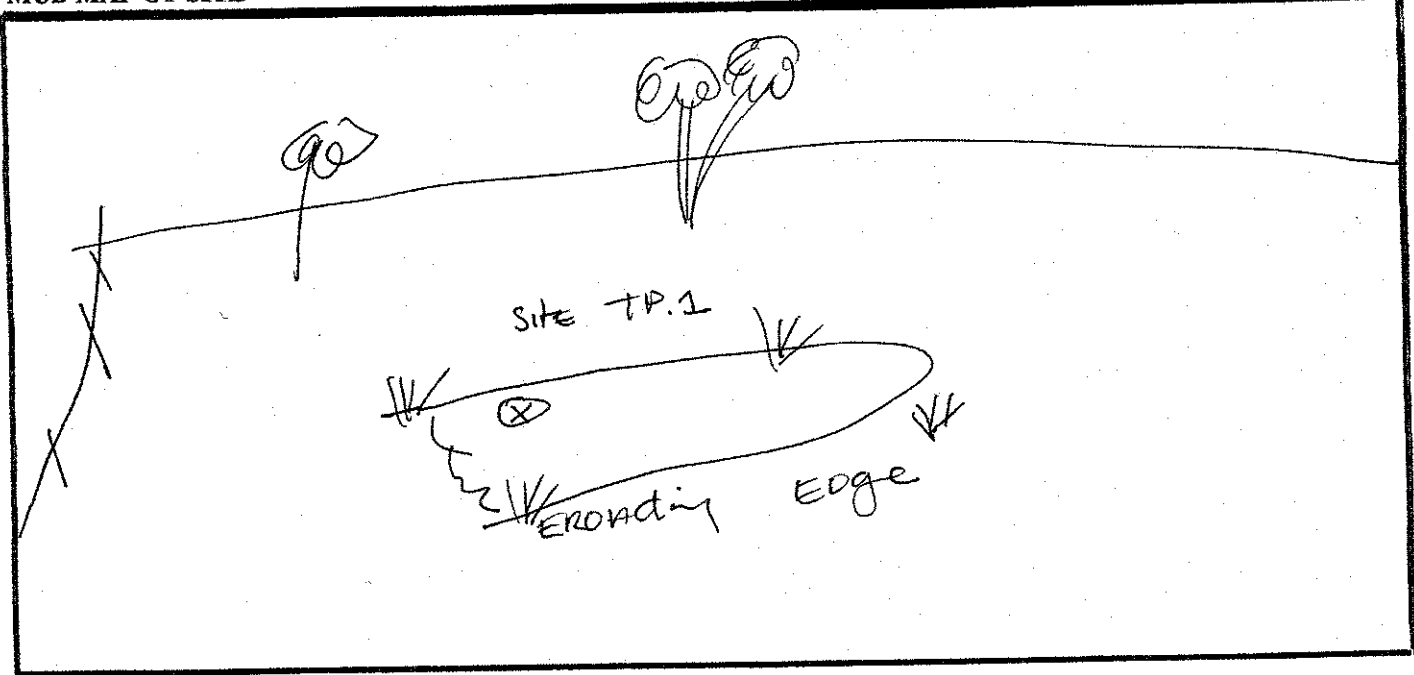

MANAGEMENT RECOMMENDATIONS

Collection

JUNBURRA ACS SITE RECORDING FORM

Date 11/12/2001
 Time 2.25 PM
 KMS _____
 Survey at MUS Mine No 2
 People involved _____

SITE Name MUS (2)
 Isolated Find.....yes no _____
 Visibility 10 %
 EASTING _____
 NORTHING _____
 Photos taken.....yes no _____
 Significance...High.....Medium.....Low.....

LANDSCAPE UNIT
 Forest Slope Hill River Creek
 Flats Ridge Mountain
 Other TOP - middle

RESOURCE ZONE eg
 Estuarine Riverine Forest Ridge

Description of Site on surface

Dimensions
 Length 0 Width 0
 Distance from water 1/2 km
 Water source Muscle Creek
 How to get to site in Paddock

MUDSTONE	1
SILTCRETE	
CHERT	
BASALT	
PETRIFIED WOOD	
CORES	
QUARTZ	
STONE AXE	
SCARED TREE	
QUARRY SITE	
GRINDING GROOVES	
PORCELINITE	
CEREMONIAL	
ART SITE	
TOTAL	1

MUD MAP OF SITE

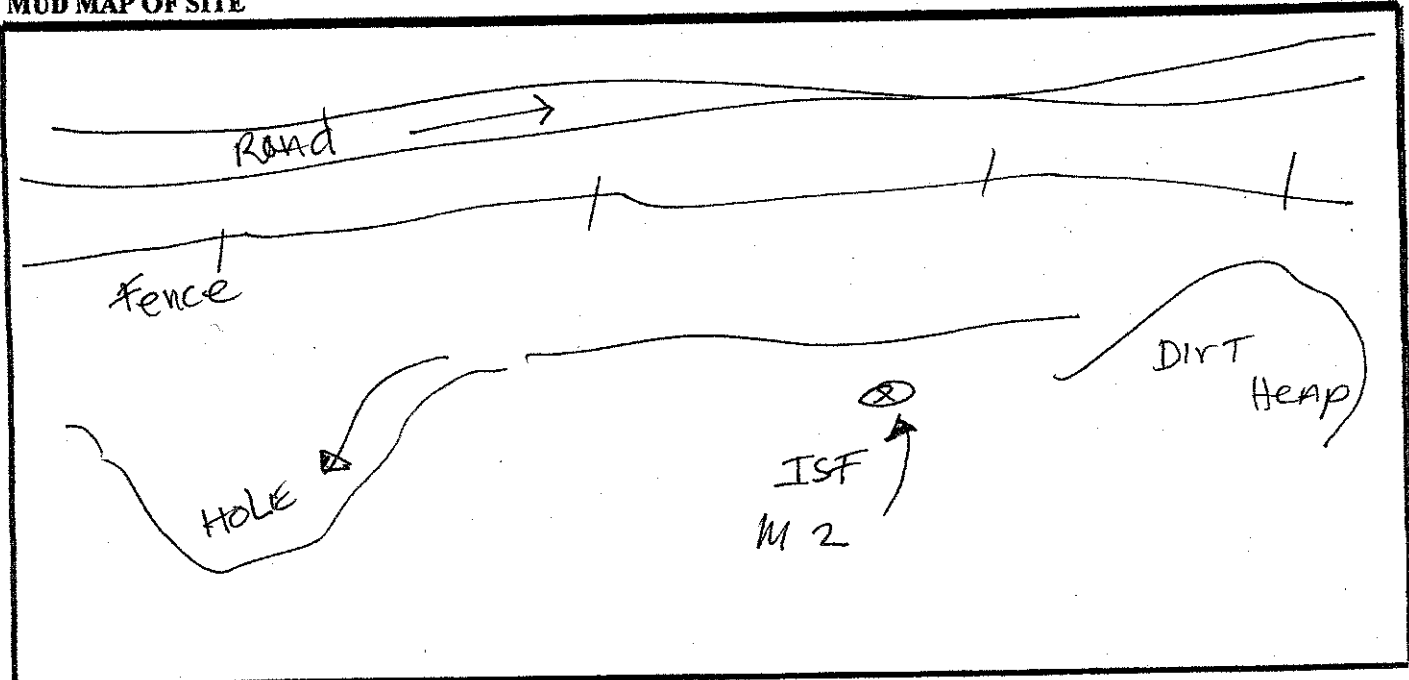

MANAGEMENT RECOMMENDATIONS

Collection

JUNBURRA ACS SITE RECORDING FORM

Date 11/22/2001
 Time 3.45 PM
 KMS _____
 Survey at MUS No. 2.
 People involved _____

SITE Name M 3
 Isolated Find.....yesno
 Visibility 70 %
 EASTING _____
 NORTHING _____
 Photos taken.....yesno
 Significance...High.....Medium.....Low.....

LANDSCAPE UNIT
 Forest Slope Hill River Creek
 Flats Ridge Mountain
 Other upper

RESOURCE ZONE eg
 Estuarine Riverine Forest Ridge

Description of Site ON CROSS TRACK

Dimensions
 Length 5m Width 2m
 How to get to site _____

MUDSTONE	11
SILTCRETE	1
CHERT	
BASALT	
PETRIFIED WOOD	
CORES	
QUARTZ	
STONE AXE	
SCARED TREE	
QUARRY SITE	
GRINDING GROOVES	
PORCELINITE	
CEREMONIAL	
ART SITE	
TOTAL	3

MUD MAP OF SITE

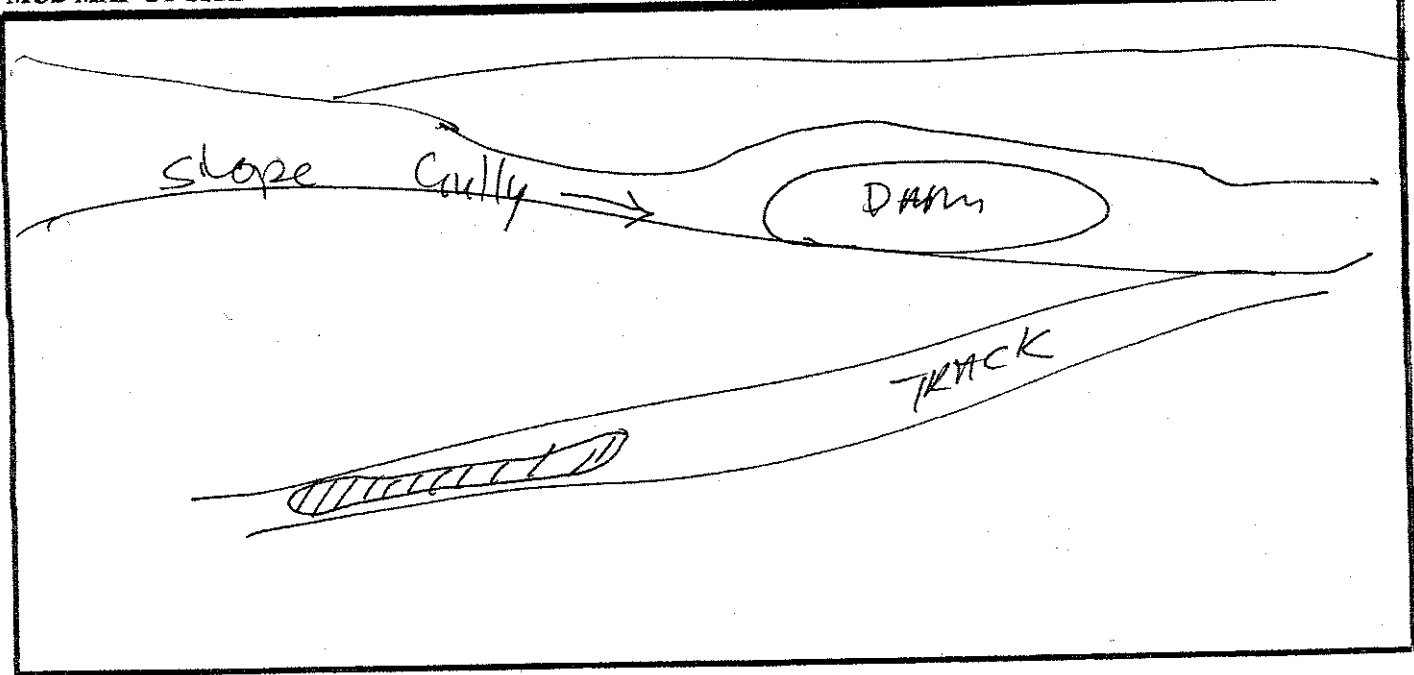

MANAGEMENT RECOMMENDATIONS

JUNBURRA ACS SITE RECORDING FORM

Date 12-12-01
 Time 11:30 Am
 KMS 53 Km
 Survey at MUS NO 7
 People involved _____

SITE Name M4
 Isolated Find.....yesno
 Visibility 60 %
 EASTING _____
 NORTHING _____
 Photos taken.....yesno
 Significance...High.....Medium.....Low.....

LANDSCAPE UNIT
 Forest Slope Hill River Creek
 Flats Ridge Mountain
 Other creast top

RESOURCE ZONE eg
 Estuarine Riverine Forest Ridge

Description of Site ON SURFACE ON CONTour DRAIN

Dimensions
 Length 0 Width 0
 Distance from water 3 Km
 Water source MUS-CREEK
 How to get to site _____

MUDSTONE	1
SILTCRETE	1
CHERT	
BASALT	
PETRIFIED WOOD	
CORES	
QUARTZ	
STONE AXE	
SCARED TREE	
QUARRY SITE	
GRINDING GROOVES	
PORCELINITE	
CEREMONIAL	
ART SITE	
TOTAL	<u>(2)</u>

MUD MAP OF SITE

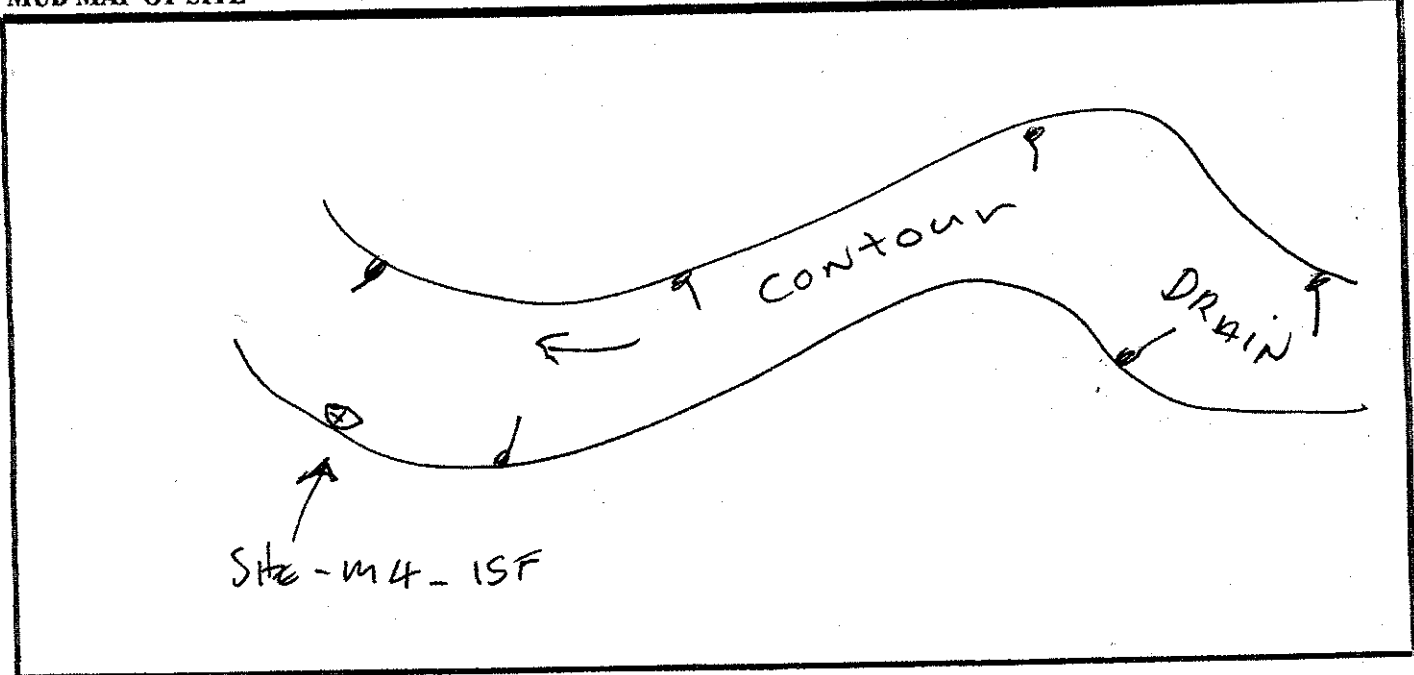

MANAGEMENT RECOMMENDATIONS

