

6 May 2019

Julie Thomas
Environmental Superintendent
Muswellbrook Coal Company Ltd

Dear Julie

Ambient Air Monitoring - Muscle Creek Rd - April 2019

1.0 Introduction

AECOM Australia Pty Ltd (AECOM) was appointed by Muswellbrook Coal Company Ltd (MCC) to provide static real time atmospheric monitoring for Hydrogen Sulfide (H₂S) and Sulfur Dioxide (SO₂) at one location on Muscle Creek Road, Muswellbrook.

Monitoring is conducted using a GrayWolf TG-501 Toxic Gas Probe with Hydrogen Sulfide and Sulfur Dioxide sensors capable of reading in the parts per billion range. Data is recorded as 5-minute average concentrations on a tablet computer with live data then transmitted to an online account at regular intervals where it can be viewed and downloaded for further analysis by MCC and AECOM staff.

Meteorology data is obtained from the onsite MCC weather station, located approximately 6km to the northwest of the monitoring location. Wind data will be analysed each month with the aim of identifying any trends or relationships between the wind data and monitoring results. Results are reported on a monthly basis with this report presenting results for the period 1 April to 30 April 2019.

2.0 Site Location

The monitoring location on Muscle Creek Rd was chosen due to it being downwind of the mine site during the prevailing north westerly winds. Siting was performed in accordance with AS 3580.1.1 2016.

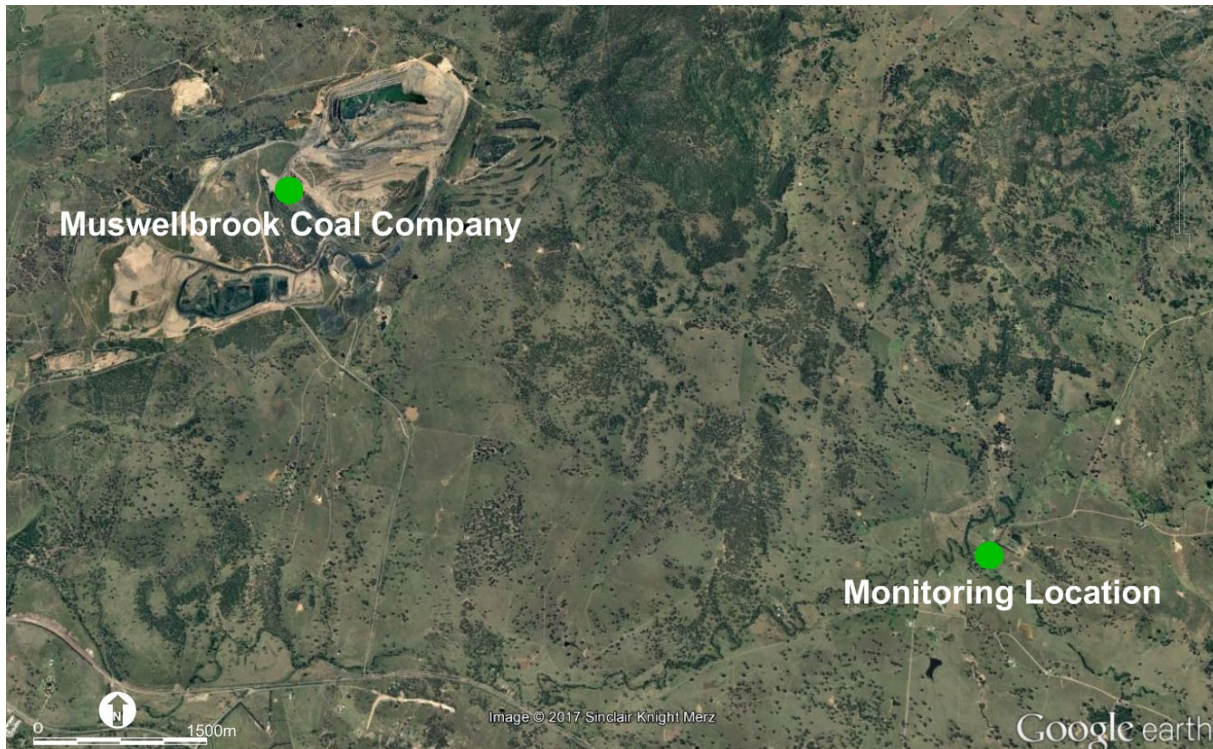

Figure 1 Muscle Creek Rd Monitoring Location

3.0 Assessment Criteria

The gaseous ambient air quality criteria in **Table 1** and **Table 2** are reproduced from the MCC Development Consent (DA 205/2002, Condition 28).

Table 1 H₂S Assessment Criteria

Analyte Averaging Period	Criteria	Unit
H ₂ S 1 Hour Average	500	ppb
H ₂ S 24 Hour Average	100	ppb

Table 2 SO₂ Assessment Criteria

Analyte Averaging Period	Criteria	Unit
SO ₂ 1 Hour Average	200	ppb
SO ₂ 24 Hour Average	80	ppb

4.0 Methodology

Monitoring is performed by a GrayWolf TG-501 Toxic Gas Probe fitted with H₂S and SO₂ sensors. The unit is enclosed in a weatherproof case with the sensor at a height of approximately 1.8m above the ground. While the sensor is designed as a passive sampler, a small fan has been installed to generate airflow past the sensor ensuring adequate air movement to provide a representative atmosphere for gas analysis.

The GrayWolf monitor measures gasses in parts per million (ppm) with the following limits of detection (LOD).

- H₂S: 0.01 ppm; and
- SO₂: 0.01 ppm.

Readings are logged in parts per million (ppm) and are converted to parts per billion (ppb) for reporting purposes, with the LOD's being 10 ppb for both H₂S and SO₂. For the calculation of 1hr and 24hr averages, where the instrument returns a zero reading, half the instrument LOD value is used (5 ppb).

5.0 Results

A summary of the H₂S and SO₂ results for April 2019 is presented in **Table 3**. **Table 4** provides a summary of 24hr (midnight to midnight) averages along with maximum 1hr averages for each day. Data is shown graphically against the relevant criteria in **Figure 2** and **Figure 3** with 1-hour data attached in **Tables 5** and **6**. It should be noted that the plots present 1 hour rolling averages calculated from raw data.

Table 3 Gaseous Monitoring Results – April 2019

Parameter	Units	Hydrogen Sulfide (H ₂ S)	Sulfur Dioxide (SO ₂)
Maximum 1 Hour Average	ppb	40.8	32.5
Maximum 24-Hour Average	ppb	11.0	6.6
Number of Exceedances – 1 Hour	-	0	0
Number of Exceedances – 24 Hour	-	0	0

There were no exceedances of the applicable criteria for either H₂S or SO₂ for the April 2019 monitoring period. The data capture rates for April 2019 were 99.6% for both H₂S and SO₂.

Table 4 24hr Averages (Midnight to Midnight) and Maximum 1hr Averages – April 2019

Date	Hydrogen Sulfide (H ₂ S) (ppb)		Sulfur Dioxide (SO ₂) (ppb)	
	24hr Average	Maximum 1hr Average	24hr Average	Maximum 1hr Average
1/04/2019	6.1	11.7	5.7	8.3
2/04/2019	5*	5*	5.1	5.4
3/04/2019	7.0	26.7	5.3	6.3
4/04/2019	5.6	9.2	6.5	32.5
5/04/2019	5.1	6.4	5.1	5.8
6/04/2019	7.1	19.2	5.2	5.8
7/04/2019	8.6	37.5	5.2	7.1
8/04/2019	9.2	29.6	5.2	7.1
9/04/2019	6.0	12.1	5.0	5.4
10/04/2019	5.3	14.1	5.1	5.8
11/04/2019	5.4	10.9	5.2	6.7
12/04/2019	5.5	10.9	5.2	7.1
13/04/2019	6.3	13.8	5.4	6.7
14/04/2019	5.9	24.5	5.2	6.3
15/04/2019	5.5	7.7	5.2	7.3
16/04/2019	6.0	26.7	5.1	5.5
17/04/2019	5.2	7.1	5.2	6.7
18/04/2019	7.7	19.6	5.4	7.1
19/04/2019	5.0	5.4	5.1	5.8
20/04/2019	5.6	14.6	5.1	5.8
21/04/2019	5.9	15.8	5.8	13.8
22/04/2019	6.8	21.7	5.3	6.7
23/04/2019	5.8	10.4	5.1	5.8
24/04/2019	11.0	40.8	5.6	7.5
25/04/2019	8.6	24.6	5.7	8.2
26/04/2019	6.0	10.8	5.4	7.1
27/04/2019	5.3	13.2	5.7	7.9
28/04/2019	6.4	16.7	6.6	24.6
29/04/2019	6.0	13.8	6.1	8.8
30/04/2019	5.7	11.7	5.6	7.5
Criteria	100	500	80	200
Capture Rate	99.61%		99.61%	

* All raw data returned less than the instrument limit of detection. Half of the LOD value reported. Refer **Section 4.0**.

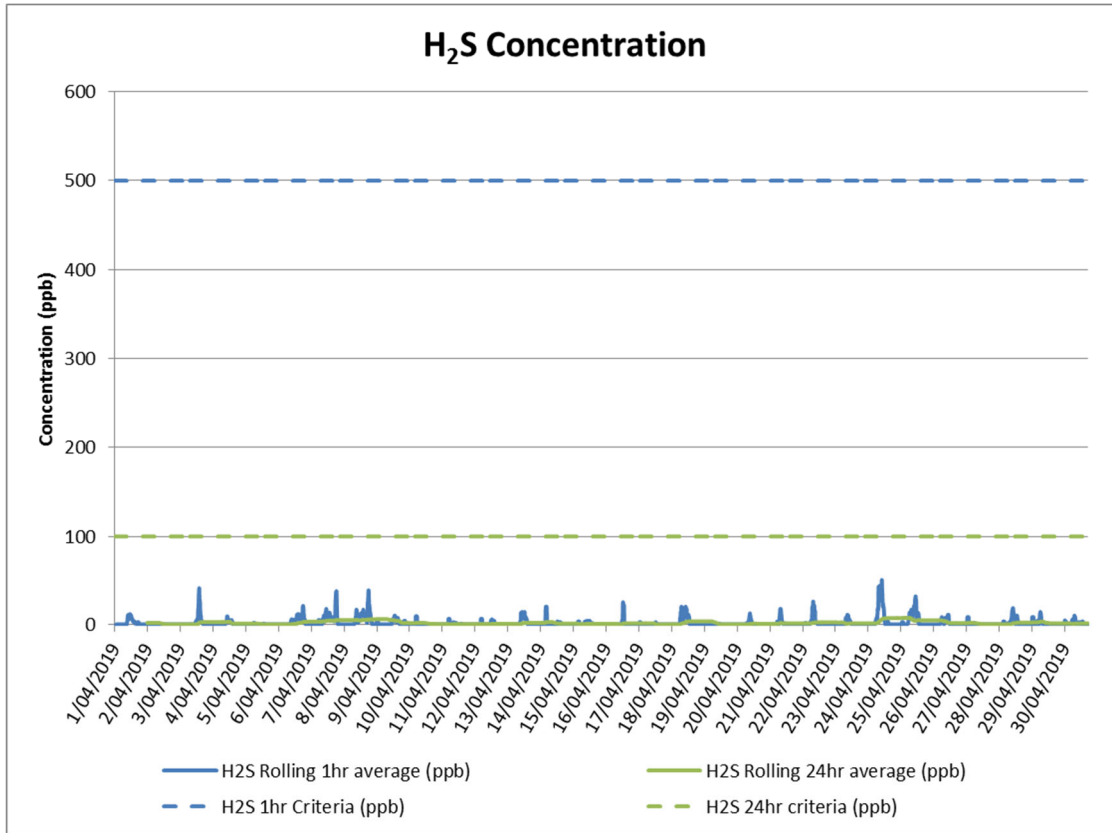

Figure 2 H₂S Concentrations – April 2019

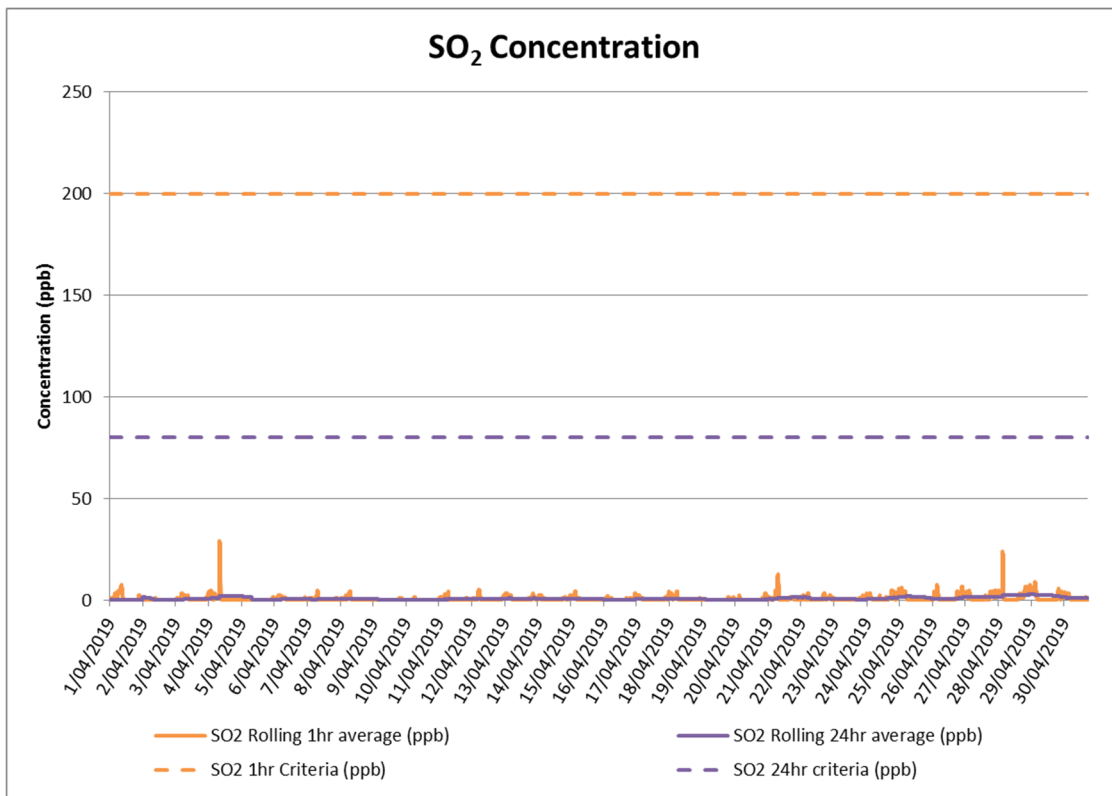

Figure 3 SO₂ Concentrations – April 2019

5.1 Meteorology

Meteorology data sourced from MCC's onsite meteorology station for April indicated winds were predominately from the South East quadrant. The average wind speed for the month was 2.52 m/s.

When winds are from the South East, the monitoring location is generally up wind of the mine site. A wind rose for this monitoring period can be found attached as **Figure 4**.

6.0 Conclusion

AECOM commenced ambient air quality monitoring on Muscle Creek Rd on 26 July 2017. Monitoring results for the period 1 to 30 April 2019 returned no exceedances of either the 1hr or 24hr criteria for H₂S or SO₂. Wind data obtained from the MCC meteorology station indicates that winds for this period were predominantly from the South East placing the monitoring location generally up wind of the mine site for the majority of April.

Yours faithfully,



James Enright
Scientist – Compliance Services
james.enright@aecom.com

Direct Dial: +T +61 2 4911 4900
Direct Fax: +F +61 2 4911 4999

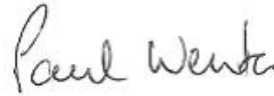

Paul Wenta
Principal Scientist - Air Quality
paul.wenta@aecom.com

Mobile: +61 438 670 281
Direct Dial: +61 2 4911 4855
Direct Fax: +61 2 4911 4999

encl: Hourly Monitoring Data, Wind Rose

AECOM in Australia and New Zealand is certified to ISO9001, ISO14001 AS/NZS4801 and OHSAS18001.

© AECOM Australia Pty Ltd (AECOM). All rights reserved.

AECOM has prepared this document for the sole use of the Client and for a specific purpose, each as expressly stated in the document. No other party should rely on this document without the prior written consent of AECOM. AECOM undertakes no duty, nor accepts any responsibility, to any third party who may rely upon or use this document. This document has been prepared based on the Client's description of its requirements and AECOM's experience, having regard to assumptions that AECOM can reasonably be expected to make in accordance with sound professional principles. AECOM may also have relied upon information provided by the Client and other third parties to prepare this document, some of which may not have been verified. Subject to the above conditions, this document may be transmitted, reproduced or disseminated only in its entirety.

Table 5 H₂S 1hr Data (ppb) – April 2019

Date	Hour	H ₂ S 1hr Average	Date	Hour	H ₂ S 1hr Average	Date	Hour	H ₂ S 1hr Average	Date	Hour	H ₂ S 1hr Average	Date	Hour	H ₂ S 1hr Average
1/04/2019	0	5	2/04/2019	0	5	3/04/2019	0	5	4/04/2019	0	5	5/04/2019	0	5
1/04/2019	1	5	2/04/2019	1	5	3/04/2019	1	5	4/04/2019	1	5	5/04/2019	1	5
1/04/2019	2	5	2/04/2019	2	5	3/04/2019	2	5	4/04/2019	2	5	5/04/2019	2	5
1/04/2019	3	5	2/04/2019	3	5	3/04/2019	3	5	4/04/2019	3	5	5/04/2019	3	5
1/04/2019	4	5	2/04/2019	4	5	3/04/2019	4	5	4/04/2019	4	5	5/04/2019	4	5
1/04/2019	5	5	2/04/2019	5	5	3/04/2019	5	5	4/04/2019	5	5	5/04/2019	5	5
1/04/2019	6	5	2/04/2019	6	5	3/04/2019	6	5	4/04/2019	6	5.5	5/04/2019	6	6.4
1/04/2019	7	5	2/04/2019	7	5	3/04/2019	7	5	4/04/2019	7	5	5/04/2019	7	5
1/04/2019	8	5	2/04/2019	8	5	3/04/2019	8	5	4/04/2019	8	5	5/04/2019	8	5
1/04/2019	9	11.7	2/04/2019	9	5	3/04/2019	9	5	4/04/2019	9	5.4	5/04/2019	9	5
1/04/2019	10	11.7	2/04/2019	10	5	3/04/2019	10	5	4/04/2019	10	9.2	5/04/2019	10	5
1/04/2019	11	9.6	2/04/2019	11	5	3/04/2019	11	6.7	4/04/2019	11	7.9	5/04/2019	11	5
1/04/2019	12	8.3	2/04/2019	12	5	3/04/2019	12	7.9	4/04/2019	12	7.9	5/04/2019	12	5
1/04/2019	13	7.1	2/04/2019	13	5	3/04/2019	13	22.9	4/04/2019	13	5.8	5/04/2019	13	5.4
1/04/2019	14	5.8	2/04/2019	14	5	3/04/2019	14	26.7	4/04/2019	14	6.7	5/04/2019	14	5
1/04/2019	15	5.8	2/04/2019	15	5	3/04/2019	15	8.8	4/04/2019	15	5.4	5/04/2019	15	5
1/04/2019	16	6.7	2/04/2019	16	5	3/04/2019	16	5.8	4/04/2019	16	5	5/04/2019	16	5
1/04/2019	17	5	2/04/2019	17	5	3/04/2019	17	5	4/04/2019	17	5	5/04/2019	17	5
1/04/2019	18	5	2/04/2019	18	5	3/04/2019	18	5	4/04/2019	18	5	5/04/2019	18	5
1/04/2019	19	5	2/04/2019	19	5	3/04/2019	19	5	4/04/2019	19	5	5/04/2019	19	5
1/04/2019	20	5	2/04/2019	20	5	3/04/2019	20	5	4/04/2019	20	5	5/04/2019	20	5
1/04/2019	21	5	2/04/2019	21	5	3/04/2019	21	5	4/04/2019	21	5	5/04/2019	21	5
1/04/2019	22	5	2/04/2019	22	5	3/04/2019	22	5	4/04/2019	22	5	5/04/2019	22	5
1/04/2019	23	5	2/04/2019	23	5	3/04/2019	23	5	4/04/2019	23	5	5/04/2019	23	5
Maximum		11.7			5			26.7			9.2			6.4

Date	Hour	H ₂ S 1hr Average	Date	Hour	H ₂ S 1hr Average	Date	Hour	H ₂ S 1hr Average	Date	Hour	H ₂ S 1hr Average	Date	Hour	H ₂ S 1hr Average
6/04/2019	0	5	7/04/2019	0	5	8/04/2019	0	5	9/04/2019	0	5	10/04/2019	0	5
6/04/2019	1	5	7/04/2019	1	5	8/04/2019	1	5	9/04/2019	1	7.1	10/04/2019	1	5
6/04/2019	2	5	7/04/2019	2	5	8/04/2019	2	5	9/04/2019	2	5.8	10/04/2019	2	5
6/04/2019	3	5	7/04/2019	3	5	8/04/2019	3	5	9/04/2019	3	5	10/04/2019	3	5
6/04/2019	4	5	7/04/2019	4	5	8/04/2019	4	5	9/04/2019	4	5	10/04/2019	4	5
6/04/2019	5	5	7/04/2019	5	5	8/04/2019	5	5	9/04/2019	5	5	10/04/2019	5	5
6/04/2019	6	5	7/04/2019	6	10.0	8/04/2019	6	5	9/04/2019	6	5	10/04/2019	6	14.1
6/04/2019	7	5	7/04/2019	7	5	8/04/2019	7	5	9/04/2019	7	5	10/04/2019	7	5
6/04/2019	8	5	7/04/2019	8	5	8/04/2019	8	5	9/04/2019	8	5	10/04/2019	8	5
6/04/2019	9	5.8	7/04/2019	9	6.3	8/04/2019	9	7.9	9/04/2019	9	5	10/04/2019	9	5
6/04/2019	10	7.9	7/04/2019	10	10.8	8/04/2019	10	16.7	9/04/2019	10	5	10/04/2019	10	5
6/04/2019	11	7.1	7/04/2019	11	15.4	8/04/2019	11	6.3	9/04/2019	11	5	10/04/2019	11	5
6/04/2019	12	6.3	7/04/2019	12	11.3	8/04/2019	12	7.1	9/04/2019	12	5.8	10/04/2019	12	5
6/04/2019	13	8.8	7/04/2019	13	10.4	8/04/2019	13	12.5	9/04/2019	13	8.3	10/04/2019	13	5
6/04/2019	14	11.3	7/04/2019	14	12.9	8/04/2019	14	11.3	9/04/2019	14	12.1	10/04/2019	14	5
6/04/2019	15	12.5	7/04/2019	15	7.1	8/04/2019	15	17.5	9/04/2019	15	7.1	10/04/2019	15	5
6/04/2019	16	7.9	7/04/2019	16	9.2	8/04/2019	16	10.4	9/04/2019	16	6.7	10/04/2019	16	5
6/04/2019	17	5.8	7/04/2019	17	7.5	8/04/2019	17	10.4	9/04/2019	17	7.5	10/04/2019	17	5
6/04/2019	18	19.2	7/04/2019	18	7.9	8/04/2019	18	15.8	9/04/2019	18	5.4	10/04/2019	18	5
6/04/2019	19	10.4	7/04/2019	19	37.5	8/04/2019	19	29.6	9/04/2019	19	5	10/04/2019	19	5
6/04/2019	20	6.3	7/04/2019	20	5.4	8/04/2019	20	14.2	9/04/2019	20	6.3	10/04/2019	20	5
6/04/2019	21	5	7/04/2019	21	5	8/04/2019	21	6.7	9/04/2019	21	7.1	10/04/2019	21	5
6/04/2019	22	5.4	7/04/2019	22	5	8/04/2019	22	5	9/04/2019	22	5.4	10/04/2019	22	5
6/04/2019	23	5	7/04/2019	23	5	8/04/2019	23	5	9/04/2019	23	5	10/04/2019	23	5
Maximum		19.2			37.5			29.6			12.1			14.1

Date	Hour	H ₂ S 1hr Average	Date	Hour	H ₂ S 1hr Average	Date	Hour	H ₂ S 1hr Average	Date	Hour	H ₂ S 1hr Average	Date	Hour	H ₂ S 1hr Average
11/04/2019	0	5	12/04/2019	0	5	13/04/2019	0	5	14/04/2019	0	5	15/04/2019	0	5
11/04/2019	1	5	12/04/2019	1	5	13/04/2019	1	5	14/04/2019	1	5	15/04/2019	1	5
11/04/2019	2	5	12/04/2019	2	5	13/04/2019	2	5	14/04/2019	2	5	15/04/2019	2	5
11/04/2019	3	5	12/04/2019	3	5	13/04/2019	3	5	14/04/2019	3	5	15/04/2019	3	5
11/04/2019	4	5	12/04/2019	4	5	13/04/2019	4	5	14/04/2019	4	5	15/04/2019	4	5
11/04/2019	5	5	12/04/2019	5	5	13/04/2019	5	5	14/04/2019	5	5	15/04/2019	5	5
11/04/2019	6	10.9	12/04/2019	6	10.9	13/04/2019	6	5	14/04/2019	6	24.5	15/04/2019	6	7.7
11/04/2019	7	5	12/04/2019	7	5	13/04/2019	7	5	14/04/2019	7	5	15/04/2019	7	5
11/04/2019	8	5	12/04/2019	8	5	13/04/2019	8	5	14/04/2019	8	5	15/04/2019	8	5
11/04/2019	9	6.3	12/04/2019	9	5	13/04/2019	9	5	14/04/2019	9	5	15/04/2019	9	5
11/04/2019	10	5.4	12/04/2019	10	5	13/04/2019	10	5	14/04/2019	10	5	15/04/2019	10	5
11/04/2019	11	6.3	12/04/2019	11	5	13/04/2019	11	7.5	14/04/2019	11	5	15/04/2019	11	6.7
11/04/2019	12	5	12/04/2019	12	5	13/04/2019	12	13.8	14/04/2019	12	5	15/04/2019	12	7.1
11/04/2019	13	5	12/04/2019	13	5.4	13/04/2019	13	9.2	14/04/2019	13	5	15/04/2019	13	6.7
11/04/2019	14	5	12/04/2019	14	9.2	13/04/2019	14	13.8	14/04/2019	14	6.7	15/04/2019	14	7.1
11/04/2019	15	5.4	12/04/2019	15	6.7	13/04/2019	15	10.8	14/04/2019	15	5.4	15/04/2019	15	5.8
11/04/2019	16	5	12/04/2019	16	5.8	13/04/2019	16	6.7	14/04/2019	16	6.3	15/04/2019	16	5.8
11/04/2019	17	5	12/04/2019	17	5	13/04/2019	17	5	14/04/2019	17	5.4	15/04/2019	17	5
11/04/2019	18	5	12/04/2019	18	5	13/04/2019	18	5	14/04/2019	18	5	15/04/2019	18	5
11/04/2019	19	5	12/04/2019	19	5	13/04/2019	19	5	14/04/2019	19	5	15/04/2019	19	5
11/04/2019	20	5	12/04/2019	20	5	13/04/2019	20	5	14/04/2019	20	5	15/04/2019	20	5
11/04/2019	21	5	12/04/2019	21	5	13/04/2019	21	5	14/04/2019	21	5	15/04/2019	21	5
11/04/2019	22	5	12/04/2019	22	5	13/04/2019	22	5	14/04/2019	22	5	15/04/2019	22	5
11/04/2019	23	5	12/04/2019	23	5	13/04/2019	23	5	14/04/2019	23	5	15/04/2019	23	5
Maximum		10.9			10.9			13.8			24.5			7.7

Date	Hour	H ₂ S 1hr Average	Date	Hour	H ₂ S 1hr Average	Date	Hour	H ₂ S 1hr Average	Date	Hour	H ₂ S 1hr Average	Date	Hour	H ₂ S 1hr Average
16/04/2019	0	5	17/04/2019	0	5	18/04/2019	0	5	19/04/2019	0	5	20/04/2019	0	5
16/04/2019	1	5	17/04/2019	1	5	18/04/2019	1	5	19/04/2019	1	5	20/04/2019	1	5
16/04/2019	2	5	17/04/2019	2	5	18/04/2019	2	5	19/04/2019	2	5	20/04/2019	2	5
16/04/2019	3	5	17/04/2019	3	5	18/04/2019	3	5	19/04/2019	3	5	20/04/2019	3	5
16/04/2019	4	5	17/04/2019	4	7.1	18/04/2019	4	5	19/04/2019	4	5	20/04/2019	4	5
16/04/2019	5	5	17/04/2019	5	5	18/04/2019	5	5	19/04/2019	5	5	20/04/2019	5	5
16/04/2019	6	5	17/04/2019	6	5	18/04/2019	6	5	19/04/2019	6	5	20/04/2019	6	5
16/04/2019	7	5	17/04/2019	7	5	18/04/2019	7	5	19/04/2019	7	5	20/04/2019	7	5
16/04/2019	8	5	17/04/2019	8	5.4	18/04/2019	8	5	19/04/2019	8	5	20/04/2019	8	5
16/04/2019	9	5	17/04/2019	9	5	18/04/2019	9	5.8	19/04/2019	9	5	20/04/2019	9	5
16/04/2019	10	5	17/04/2019	10	5	18/04/2019	10	15.8	19/04/2019	10	5	20/04/2019	10	5
16/04/2019	11	5	17/04/2019	11	5	18/04/2019	11	12.1	19/04/2019	11	5	20/04/2019	11	5.8
16/04/2019	12	5	17/04/2019	12	5	18/04/2019	12	18.8	19/04/2019	12	5	20/04/2019	12	5
16/04/2019	13	5	17/04/2019	13	5	18/04/2019	13	14.2	19/04/2019	13	5	20/04/2019	13	14.6
16/04/2019	14	5	17/04/2019	14	5	18/04/2019	14	19.6	19/04/2019	14	5.4	20/04/2019	14	7.5
16/04/2019	15	26.7	17/04/2019	15	5.8	18/04/2019	15	7.1	19/04/2019	15	5	20/04/2019	15	5.4
16/04/2019	16	6.3	17/04/2019	16	5.4	18/04/2019	16	10.8	19/04/2019	16	5	20/04/2019	16	5
16/04/2019	17	5	17/04/2019	17	5	18/04/2019	17	5	19/04/2019	17	5	20/04/2019	17	5
16/04/2019	18	5	17/04/2019	18	5	18/04/2019	18	5	19/04/2019	18	5	20/04/2019	18	5
16/04/2019	19	5	17/04/2019	19	5	18/04/2019	19	5	19/04/2019	19	5	20/04/2019	19	5
16/04/2019	20	5	17/04/2019	20	5	18/04/2019	20	5	19/04/2019	20	5	20/04/2019	20	5
16/04/2019	21	5	17/04/2019	21	5	18/04/2019	21	5	19/04/2019	21	5	20/04/2019	21	5
16/04/2019	22	5	17/04/2019	22	5	18/04/2019	22	5	19/04/2019	22	5	20/04/2019	22	5
16/04/2019	23	5	17/04/2019	23	5	18/04/2019	23	5	19/04/2019	23	5	20/04/2019	23	5
Maximum		26.7			7.1			19.6			5.4			14.6

Date	Hour	H ₂ S 1hr Average	Date	Hour	H ₂ S 1hr Average	Date	Hour	H ₂ S 1hr Average	Date	Hour	H ₂ S 1hr Average	Date	Hour	H ₂ S 1hr Average
21/04/2019	0	5	22/04/2019	0	5	23/04/2019	0	5	24/04/2019	0	5	25/04/2019	0	5
21/04/2019	1	5	22/04/2019	1	5	23/04/2019	1	5	24/04/2019	1	5	25/04/2019	1	5
21/04/2019	2	5	22/04/2019	2	5	23/04/2019	2	5	24/04/2019	2	5	25/04/2019	2	5
21/04/2019	3	5	22/04/2019	3	5	23/04/2019	3	5	24/04/2019	3	5	25/04/2019	3	5
21/04/2019	4	5	22/04/2019	4	5	23/04/2019	4	5	24/04/2019	4	5	25/04/2019	4	5
21/04/2019	5	5	22/04/2019	5	5	23/04/2019	5	5	24/04/2019	5	5	25/04/2019	5	5
21/04/2019	6	5	22/04/2019	6	5.9	23/04/2019	6	5.5	24/04/2019	6	5	25/04/2019	6	7.3
21/04/2019	7	5	22/04/2019	7	5	23/04/2019	7	5	24/04/2019	7	5	25/04/2019	7	5
21/04/2019	8	5	22/04/2019	8	5	23/04/2019	8	5.8	24/04/2019	8	5	25/04/2019	8	5
21/04/2019	9	5.4	22/04/2019	9	5	23/04/2019	9	5	24/04/2019	9	5	25/04/2019	9	5
21/04/2019	10	6.7	22/04/2019	10	6.7	23/04/2019	10	5	24/04/2019	10	7.1	25/04/2019	10	5.8
21/04/2019	11	10.8	22/04/2019	11	14.6	23/04/2019	11	5	24/04/2019	11	10.0	25/04/2019	11	14.6
21/04/2019	12	15.8	22/04/2019	12	21.7	23/04/2019	12	10.0	24/04/2019	12	24.2	25/04/2019	12	15.4
21/04/2019	13	6.3	22/04/2019	13	17.5	23/04/2019	13	8.8	24/04/2019	13	40.8	25/04/2019	13	10.0
21/04/2019	14	5.8	22/04/2019	14	5.8	23/04/2019	14	10.4	24/04/2019	14	40.0	25/04/2019	14	17.9
21/04/2019	15	5	22/04/2019	15	5.4	23/04/2019	15	7.9	24/04/2019	15	34.6	25/04/2019	15	24.6
21/04/2019	16	5.4	22/04/2019	16	5	23/04/2019	16	5.4	24/04/2019	16	18.3	25/04/2019	16	21.7
21/04/2019	17	5	22/04/2019	17	5	23/04/2019	17	5	24/04/2019	17	5.4	25/04/2019	17	12.5
21/04/2019	18	5	22/04/2019	18	5	23/04/2019	18	5	24/04/2019	18	7.1	25/04/2019	18	7.5
21/04/2019	19	5	22/04/2019	19	5	23/04/2019	19	5	24/04/2019	19	6.7	25/04/2019	19	5
21/04/2019	20	5	22/04/2019	20	5	23/04/2019	20	5	24/04/2019	20	5	25/04/2019	20	5
21/04/2019	21	5	22/04/2019	21	5	23/04/2019	21	5	24/04/2019	21	5	25/04/2019	21	5
21/04/2019	22	5	22/04/2019	22	5	23/04/2019	22	5	24/04/2019	22	5	25/04/2019	22	5
21/04/2019	23	5	22/04/2019	23	5	23/04/2019	23	5	24/04/2019	23	5	25/04/2019	23	5
Maximum		15.8			21.7			10.4			40.8			24.6

Date	Hour	H ₂ S 1hr Average	Date	Hour	H ₂ S 1hr Average	Date	Hour	H ₂ S 1hr Average	Date	Hour	H ₂ S 1hr Average	Date	Hour	H ₂ S 1hr Average
26/04/2019	0	5	27/04/2019	0	5	28/04/2019	0	5	29/04/2019	0	5	30/04/2019	0	5
26/04/2019	1	5	27/04/2019	1	5	28/04/2019	1	5	29/04/2019	1	5	30/04/2019	1	5
26/04/2019	2	5	27/04/2019	2	5	28/04/2019	2	5	29/04/2019	2	5	30/04/2019	2	5
26/04/2019	3	5	27/04/2019	3	5	28/04/2019	3	5	29/04/2019	3	5	30/04/2019	3	5
26/04/2019	4	5	27/04/2019	4	5	28/04/2019	4	5	29/04/2019	4	5	30/04/2019	4	5
26/04/2019	5	5	27/04/2019	5	5	28/04/2019	5	5	29/04/2019	5	5	30/04/2019	5	5.4
26/04/2019	6	5	27/04/2019	6	13.2	28/04/2019	6	5	29/04/2019	6	13.6	30/04/2019	6	7.7
26/04/2019	7	5	27/04/2019	7	5	28/04/2019	7	5	29/04/2019	7	5	30/04/2019	7	5
26/04/2019	8	5	27/04/2019	8	5	28/04/2019	8	5	29/04/2019	8	5	30/04/2019	8	5
26/04/2019	9	5.4	27/04/2019	9	5	28/04/2019	9	7.1	29/04/2019	9	5	30/04/2019	9	5.4
26/04/2019	10	5.8	27/04/2019	10	5	28/04/2019	10	5	29/04/2019	10	7.9	30/04/2019	10	5
26/04/2019	11	9.6	27/04/2019	11	5.8	28/04/2019	11	5	29/04/2019	11	8.3	30/04/2019	11	6.7
26/04/2019	12	6.3	27/04/2019	12	5	28/04/2019	12	5.8	29/04/2019	12	13.8	30/04/2019	12	7.5
26/04/2019	13	7.9	27/04/2019	13	5	28/04/2019	13	5.4	29/04/2019	13	5.4	30/04/2019	13	11.7
26/04/2019	14	8.3	27/04/2019	14	5	28/04/2019	14	7.5	29/04/2019	14	5.4	30/04/2019	14	5.4
26/04/2019	15	10.8	27/04/2019	15	5	28/04/2019	15	16.7	29/04/2019	15	5	30/04/2019	15	5
26/04/2019	16	9.2	27/04/2019	16	5	28/04/2019	16	13.3	29/04/2019	16	5	30/04/2019	16	5.8
26/04/2019	17	5	27/04/2019	17	5	28/04/2019	17	5.4	29/04/2019	17	5	30/04/2019	17	5.4
26/04/2019	18	5	27/04/2019	18	5	28/04/2019	18	8.8	29/04/2019	18	5	30/04/2019	18	5.4
26/04/2019	19	5	27/04/2019	19	5	28/04/2019	19	7.9	29/04/2019	19	5	30/04/2019	19	6.7
26/04/2019	20	5	27/04/2019	20	5	28/04/2019	20	5	29/04/2019	20	5	30/04/2019	20	5
26/04/2019	21	5	27/04/2019	21	5	28/04/2019	21	5	29/04/2019	21	5	30/04/2019	21	5
26/04/2019	22	5.4	27/04/2019	22	5	28/04/2019	22	5	29/04/2019	22	5	30/04/2019	22	5
26/04/2019	23	5	27/04/2019	23	5	28/04/2019	23	5	29/04/2019	23	5	30/04/2019	23	5
Maximum		10.8			13.2			16.7			13.8			11.7

Table 6 SO₂ 1hr Data (ppb) – April 2019

Date	Hour	SO ₂ 1hr Average	Date	Hour	SO ₂ 1hr Average	Date	Hour	SO ₂ 1hr Average	Date	Hour	SO ₂ 1hr Average	Date	Hour	SO ₂ 1hr Average
1/04/2019	0	5.4	2/04/2019	0	5	3/04/2019	0	5	4/04/2019	0	6.7	5/04/2019	0	5.4
1/04/2019	1	5.4	2/04/2019	1	5.4	3/04/2019	1	5.4	4/04/2019	1	6.3	5/04/2019	1	5.4
1/04/2019	2	5.4	2/04/2019	2	5	3/04/2019	2	5	4/04/2019	2	6.7	5/04/2019	2	5
1/04/2019	3	6.3	2/04/2019	3	5	3/04/2019	3	5.4	4/04/2019	3	5	5/04/2019	3	5
1/04/2019	4	6.7	2/04/2019	4	5.4	3/04/2019	4	6.3	4/04/2019	4	6.7	5/04/2019	4	5
1/04/2019	5	7.1	2/04/2019	5	5	3/04/2019	5	5.8	4/04/2019	5	5.8	5/04/2019	5	5
1/04/2019	6	6.4	2/04/2019	6	5	3/04/2019	6	5.9	4/04/2019	6	5.5	5/04/2019	6	5
1/04/2019	7	8.3	2/04/2019	7	5	3/04/2019	7	5.8	4/04/2019	7	5.4	5/04/2019	7	5.4
1/04/2019	8	8.3	2/04/2019	8	5.4	3/04/2019	8	5.8	4/04/2019	8	32.5	5/04/2019	8	5
1/04/2019	9	5	2/04/2019	9	5	3/04/2019	9	5.4	4/04/2019	9	5	5/04/2019	9	5
1/04/2019	10	5	2/04/2019	10	5	3/04/2019	10	5	4/04/2019	10	5	5/04/2019	10	5
1/04/2019	11	5	2/04/2019	11	5	3/04/2019	11	5	4/04/2019	11	5	5/04/2019	11	5
1/04/2019	12	5	2/04/2019	12	5	3/04/2019	12	5	4/04/2019	12	5	5/04/2019	12	5
1/04/2019	13	5	2/04/2019	13	5	3/04/2019	13	5	4/04/2019	13	5	5/04/2019	13	5
1/04/2019	14	5	2/04/2019	14	5	3/04/2019	14	5	4/04/2019	14	5	5/04/2019	14	5
1/04/2019	15	5	2/04/2019	15	5	3/04/2019	15	5	4/04/2019	15	5	5/04/2019	15	5
1/04/2019	16	5	2/04/2019	16	5	3/04/2019	16	5	4/04/2019	16	5	5/04/2019	16	5
1/04/2019	17	5	2/04/2019	17	5	3/04/2019	17	5	4/04/2019	17	5	5/04/2019	17	5
1/04/2019	18	5	2/04/2019	18	5	3/04/2019	18	5	4/04/2019	18	5.4	5/04/2019	18	5
1/04/2019	19	5	2/04/2019	19	5	3/04/2019	19	5	4/04/2019	19	5	5/04/2019	19	5
1/04/2019	20	5	2/04/2019	20	5	3/04/2019	20	5	4/04/2019	20	5	5/04/2019	20	5
1/04/2019	21	6.3	2/04/2019	21	5	3/04/2019	21	5	4/04/2019	21	5	5/04/2019	21	5
1/04/2019	22	5	2/04/2019	22	5	3/04/2019	22	5.8	4/04/2019	22	5.4	5/04/2019	22	5
1/04/2019	23	5.4	2/04/2019	23	5	3/04/2019	23	5.4	4/04/2019	23	5.4	5/04/2019	23	5.8
Maximum		8.3			5.4			6.3			32.5			5.8

Date	Hour	SO ₂ 1hr Average	Date	Hour	SO ₂ 1hr Average	Date	Hour	SO ₂ 1hr Average	Date	Hour	SO ₂ 1hr Average	Date	Hour	SO ₂ 1hr Average
6/04/2019	0	5	7/04/2019	0	5	8/04/2019	0	5	9/04/2019	0	5	10/04/2019	0	5
6/04/2019	1	5	7/04/2019	1	5	8/04/2019	1	5	9/04/2019	1	5	10/04/2019	1	5
6/04/2019	2	5.4	7/04/2019	2	5.4	8/04/2019	2	5.4	9/04/2019	2	5	10/04/2019	2	5
6/04/2019	3	5.8	7/04/2019	3	5	8/04/2019	3	5	9/04/2019	3	5	10/04/2019	3	5
6/04/2019	4	5.8	7/04/2019	4	5.4	8/04/2019	4	5.4	9/04/2019	4	5	10/04/2019	4	5
6/04/2019	5	5.8	7/04/2019	5	5	8/04/2019	5	5.8	9/04/2019	5	5	10/04/2019	5	5
6/04/2019	6	5.5	7/04/2019	6	5.5	8/04/2019	6	5.5	9/04/2019	6	5	10/04/2019	6	5
6/04/2019	7	5.4	7/04/2019	7	6.3	8/04/2019	7	5.8	9/04/2019	7	5	10/04/2019	7	5.4
6/04/2019	8	5.4	7/04/2019	8	7.1	8/04/2019	8	7.1	9/04/2019	8	5	10/04/2019	8	5.8
6/04/2019	9	5	7/04/2019	9	5	8/04/2019	9	5	9/04/2019	9	5	10/04/2019	9	5
6/04/2019	10	5	7/04/2019	10	5	8/04/2019	10	5	9/04/2019	10	5	10/04/2019	10	5
6/04/2019	11	5	7/04/2019	11	5	8/04/2019	11	5	9/04/2019	11	5	10/04/2019	11	5
6/04/2019	12	5	7/04/2019	12	5	8/04/2019	12	5	9/04/2019	12	5	10/04/2019	12	5
6/04/2019	13	5	7/04/2019	13	5	8/04/2019	13	5	9/04/2019	13	5	10/04/2019	13	5
6/04/2019	14	5	7/04/2019	14	5	8/04/2019	14	5	9/04/2019	14	5	10/04/2019	14	5
6/04/2019	15	5	7/04/2019	15	5	8/04/2019	15	5	9/04/2019	15	5	10/04/2019	15	5
6/04/2019	16	5	7/04/2019	16	5	8/04/2019	16	5	9/04/2019	16	5	10/04/2019	16	5
6/04/2019	17	5	7/04/2019	17	5	8/04/2019	17	5	9/04/2019	17	5	10/04/2019	17	5
6/04/2019	18	5	7/04/2019	18	5	8/04/2019	18	5	9/04/2019	18	5	10/04/2019	18	5
6/04/2019	19	5	7/04/2019	19	5	8/04/2019	19	5	9/04/2019	19	5	10/04/2019	19	5
6/04/2019	20	5	7/04/2019	20	5	8/04/2019	20	5	9/04/2019	20	5	10/04/2019	20	5
6/04/2019	21	5	7/04/2019	21	5	8/04/2019	21	5	9/04/2019	21	5.4	10/04/2019	21	5
6/04/2019	22	5.4	7/04/2019	22	5.4	8/04/2019	22	5	9/04/2019	22	5.4	10/04/2019	22	5
6/04/2019	23	5.4	7/04/2019	23	5	8/04/2019	23	5	9/04/2019	23	5	10/04/2019	23	5
Maximum		5.8			7.1			7.1			5.4			5.8

Date	Hour	SO ₂ 1hr Average	Date	Hour	SO ₂ 1hr Average	Date	Hour	SO ₂ 1hr Average	Date	Hour	SO ₂ 1hr Average	Date	Hour	SO ₂ 1hr Average
11/04/2019	0	5	12/04/2019	0	5	13/04/2019	0	5.4	14/04/2019	0	5.4	15/04/2019	0	5
11/04/2019	1	5	12/04/2019	1	5	13/04/2019	1	5.8	14/04/2019	1	5.4	15/04/2019	1	5.4
11/04/2019	2	5.4	12/04/2019	2	5	13/04/2019	2	6.7	14/04/2019	2	5	15/04/2019	2	5.8
11/04/2019	3	5.8	12/04/2019	3	5.4	13/04/2019	3	6.7	14/04/2019	3	6.3	15/04/2019	3	5.8
11/04/2019	4	5	12/04/2019	4	5	13/04/2019	4	5.8	14/04/2019	4	5.8	15/04/2019	4	5.8
11/04/2019	5	5.4	12/04/2019	5	5	13/04/2019	5	5.8	14/04/2019	5	5.5	15/04/2019	5	5.4
11/04/2019	6	6.4	12/04/2019	6	6.4	13/04/2019	6	5.9	14/04/2019	6	5.5	15/04/2019	6	7.3
11/04/2019	7	5	12/04/2019	7	7.1	13/04/2019	7	5.4	14/04/2019	7	5.4	15/04/2019	7	5
11/04/2019	8	6.7	12/04/2019	8	6.3	13/04/2019	8	5	14/04/2019	8	5	15/04/2019	8	5.4
11/04/2019	9	5.4	12/04/2019	9	5	13/04/2019	9	5	14/04/2019	9	5	15/04/2019	9	5
11/04/2019	10	5	12/04/2019	10	5	13/04/2019	10	5	14/04/2019	10	5	15/04/2019	10	5
11/04/2019	11	5	12/04/2019	11	5	13/04/2019	11	5	14/04/2019	11	5	15/04/2019	11	5
11/04/2019	12	5	12/04/2019	12	5	13/04/2019	12	5	14/04/2019	12	5	15/04/2019	12	5
11/04/2019	13	5	12/04/2019	13	5	13/04/2019	13	5	14/04/2019	13	5	15/04/2019	13	5
11/04/2019	14	5	12/04/2019	14	5	13/04/2019	14	5	14/04/2019	14	5	15/04/2019	14	5
11/04/2019	15	5	12/04/2019	15	5	13/04/2019	15	5	14/04/2019	15	5	15/04/2019	15	5
11/04/2019	16	5	12/04/2019	16	5	13/04/2019	16	5	14/04/2019	16	5	15/04/2019	16	5
11/04/2019	17	5	12/04/2019	17	5	13/04/2019	17	5	14/04/2019	17	5	15/04/2019	17	5
11/04/2019	18	5	12/04/2019	18	5	13/04/2019	18	5	14/04/2019	18	5	15/04/2019	18	5
11/04/2019	19	5	12/04/2019	19	5	13/04/2019	19	5	14/04/2019	19	5	15/04/2019	19	5
11/04/2019	20	5	12/04/2019	20	5	13/04/2019	20	5.4	14/04/2019	20	5	15/04/2019	20	5
11/04/2019	21	5	12/04/2019	21	5	13/04/2019	21	5	14/04/2019	21	5.4	15/04/2019	21	5
11/04/2019	22	5.4	12/04/2019	22	5	13/04/2019	22	6.3	14/04/2019	22	5.4	15/04/2019	22	5
11/04/2019	23	5	12/04/2019	23	5	13/04/2019	23	5.8	14/04/2019	23	5.4	15/04/2019	23	5
Maximum		6.7			7.1			6.7			6.3			7.3

Date	Hour	SO ₂ 1hr Average	Date	Hour	SO ₂ 1hr Average	Date	Hour	SO ₂ 1hr Average	Date	Hour	SO ₂ 1hr Average	Date	Hour	SO ₂ 1hr Average
16/04/2019	0	5	17/04/2019	0	5	18/04/2019	0	5.4	19/04/2019	0	5	20/04/2019	0	5
16/04/2019	1	5	17/04/2019	1	5.4	18/04/2019	1	5.8	19/04/2019	1	5.4	20/04/2019	1	5.4
16/04/2019	2	5	17/04/2019	2	6.7	18/04/2019	2	5.4	19/04/2019	2	5	20/04/2019	2	5.4
16/04/2019	3	5	17/04/2019	3	5.8	18/04/2019	3	6.7	19/04/2019	3	5	20/04/2019	3	5
16/04/2019	4	5.4	17/04/2019	4	5.8	18/04/2019	4	5.8	19/04/2019	4	5	20/04/2019	4	5
16/04/2019	5	5.4	17/04/2019	5	5.8	18/04/2019	5	5.8	19/04/2019	5	5	20/04/2019	5	5
16/04/2019	6	5.5	17/04/2019	6	5.9	18/04/2019	6	5.5	19/04/2019	6	5	20/04/2019	6	5.5
16/04/2019	7	5	17/04/2019	7	5	18/04/2019	7	5.8	19/04/2019	7	5	20/04/2019	7	5.8
16/04/2019	8	5.4	17/04/2019	8	5.4	18/04/2019	8	5.8	19/04/2019	8	5	20/04/2019	8	5
16/04/2019	9	5	17/04/2019	9	5	18/04/2019	9	7.1	19/04/2019	9	5	20/04/2019	9	5
16/04/2019	10	5	17/04/2019	10	5	18/04/2019	10	5	19/04/2019	10	5	20/04/2019	10	5
16/04/2019	11	5	17/04/2019	11	5	18/04/2019	11	5	19/04/2019	11	5	20/04/2019	11	5
16/04/2019	12	5	17/04/2019	12	5	18/04/2019	12	5	19/04/2019	12	5	20/04/2019	12	5
16/04/2019	13	5	17/04/2019	13	5	18/04/2019	13	5	19/04/2019	13	5	20/04/2019	13	5
16/04/2019	14	5	17/04/2019	14	5	18/04/2019	14	5	19/04/2019	14	5	20/04/2019	14	5
16/04/2019	15	5	17/04/2019	15	5	18/04/2019	15	5	19/04/2019	15	5	20/04/2019	15	5
16/04/2019	16	5	17/04/2019	16	5	18/04/2019	16	5	19/04/2019	16	5	20/04/2019	16	5
16/04/2019	17	5	17/04/2019	17	5	18/04/2019	17	5	19/04/2019	17	5	20/04/2019	17	5
16/04/2019	18	5	17/04/2019	18	5	18/04/2019	18	5	19/04/2019	18	5	20/04/2019	18	5
16/04/2019	19	5	17/04/2019	19	5	18/04/2019	19	5	19/04/2019	19	5	20/04/2019	19	5
16/04/2019	20	5.4	17/04/2019	20	5	18/04/2019	20	5	19/04/2019	20	5	20/04/2019	20	5
16/04/2019	21	5	17/04/2019	21	5	18/04/2019	21	5	19/04/2019	21	5	20/04/2019	21	5
16/04/2019	22	5.4	17/04/2019	22	5	18/04/2019	22	5	19/04/2019	22	5.8	20/04/2019	22	5
16/04/2019	23	5	17/04/2019	23	5	18/04/2019	23	5	19/04/2019	23	5	20/04/2019	23	5
Maximum		5.5			6.7			7.1			5.8			5.8

Date	Hour	SO ₂ 1hr Average	Date	Hour	SO ₂ 1hr Average	Date	Hour	SO ₂ 1hr Average	Date	Hour	SO ₂ 1hr Average	Date	Hour	SO ₂ 1hr Average
21/04/2019	0	5.8	22/04/2019	0	5.4	23/04/2019	0	5.4	24/04/2019	0	5.4	25/04/2019	0	7.1
21/04/2019	1	5	22/04/2019	1	5	23/04/2019	1	5.4	24/04/2019	1	5.4	25/04/2019	1	5.8
21/04/2019	2	6.7	22/04/2019	2	5.4	23/04/2019	2	5.8	24/04/2019	2	5.8	25/04/2019	2	5
21/04/2019	3	5	22/04/2019	3	5.4	23/04/2019	3	5.8	24/04/2019	3	5.4	25/04/2019	3	6.3
21/04/2019	4	5.4	22/04/2019	4	5.4	23/04/2019	4	5.4	24/04/2019	4	5.8	25/04/2019	4	7.1
21/04/2019	5	5.8	22/04/2019	5	5	23/04/2019	5	5	24/04/2019	5	6.3	25/04/2019	5	6.7
21/04/2019	6	5	22/04/2019	6	6.4	23/04/2019	6	5	24/04/2019	6	6.4	25/04/2019	6	8.2
21/04/2019	7	5.4	22/04/2019	7	5	23/04/2019	7	5	24/04/2019	7	6.7	25/04/2019	7	7.5
21/04/2019	8	5	22/04/2019	8	5.4	23/04/2019	8	5	24/04/2019	8	5.4	25/04/2019	8	5.8
21/04/2019	9	5.8	22/04/2019	9	5.8	23/04/2019	9	5	24/04/2019	9	5	25/04/2019	9	6.7
21/04/2019	10	7.5	22/04/2019	10	5.8	23/04/2019	10	5	24/04/2019	10	5	25/04/2019	10	5.8
21/04/2019	11	13.8	22/04/2019	11	5	23/04/2019	11	5	24/04/2019	11	5	25/04/2019	11	5
21/04/2019	12	5.4	22/04/2019	12	5	23/04/2019	12	5	24/04/2019	12	5	25/04/2019	12	5
21/04/2019	13	5	22/04/2019	13	5	23/04/2019	13	5	24/04/2019	13	5	25/04/2019	13	5
21/04/2019	14	5	22/04/2019	14	5	23/04/2019	14	5	24/04/2019	14	6.3	25/04/2019	14	5
21/04/2019	15	5	22/04/2019	15	5	23/04/2019	15	5	24/04/2019	15	5	25/04/2019	15	5
21/04/2019	16	5	22/04/2019	16	5	23/04/2019	16	5	24/04/2019	16	5	25/04/2019	16	5
21/04/2019	17	5	22/04/2019	17	5	23/04/2019	17	5	24/04/2019	17	5	25/04/2019	17	5
21/04/2019	18	5	22/04/2019	18	5	23/04/2019	18	5	24/04/2019	18	5	25/04/2019	18	5
21/04/2019	19	5.4	22/04/2019	19	5	23/04/2019	19	5	24/04/2019	19	5.8	25/04/2019	19	5
21/04/2019	20	5.8	22/04/2019	20	5	23/04/2019	20	5	24/04/2019	20	5.4	25/04/2019	20	5
21/04/2019	21	5.8	22/04/2019	21	6.7	23/04/2019	21	5	24/04/2019	21	5.4	25/04/2019	21	5
21/04/2019	22	5.4	22/04/2019	22	5.4	23/04/2019	22	5	24/04/2019	22	5.4	25/04/2019	22	5
21/04/2019	23	5.4	22/04/2019	23	5.4	23/04/2019	23	5	24/04/2019	23	7.5	25/04/2019	23	5
Maximum		13.8			6.7			5.8			7.5			8.2

Date	Hour	SO ₂ 1hr Average	Date	Hour	SO ₂ 1hr Average	Date	Hour	SO ₂ 1hr Average	Date	Hour	SO ₂ 1hr Average	Date	Hour	SO ₂ 1hr Average
26/04/2019	0	5	27/04/2019	0	5.4	28/04/2019	0	6.3	29/04/2019	0	5.4	30/04/2019	0	5
26/04/2019	1	5	27/04/2019	1	5.8	28/04/2019	1	7.1	29/04/2019	1	8.8	30/04/2019	1	6.7
26/04/2019	2	5	27/04/2019	2	7.9	28/04/2019	2	5.8	29/04/2019	2	7.5	30/04/2019	2	7.5
26/04/2019	3	5	27/04/2019	3	7.9	28/04/2019	3	7.5	29/04/2019	3	6.7	30/04/2019	3	5
26/04/2019	4	5	27/04/2019	4	5.8	28/04/2019	4	5.4	29/04/2019	4	7.9	30/04/2019	4	7.1
26/04/2019	5	5	27/04/2019	5	6.3	28/04/2019	5	6.3	29/04/2019	5	8.3	30/04/2019	5	6.7
26/04/2019	6	6.8	27/04/2019	6	6.4	28/04/2019	6	7.3	29/04/2019	6	7.3	30/04/2019	6	6.4
26/04/2019	7	5.8	27/04/2019	7	5.4	28/04/2019	7	7.1	29/04/2019	7	6.7	30/04/2019	7	5.4
26/04/2019	8	7.1	27/04/2019	8	7.5	28/04/2019	8	6.7	29/04/2019	8	8.3	30/04/2019	8	6.7
26/04/2019	9	7.1	27/04/2019	9	5.4	28/04/2019	9	24.6	29/04/2019	9	8.3	30/04/2019	9	6.3
26/04/2019	10	5	27/04/2019	10	5	28/04/2019	10	5	29/04/2019	10	5.4	30/04/2019	10	5.8
26/04/2019	11	5	27/04/2019	11	5	28/04/2019	11	5	29/04/2019	11	5	30/04/2019	11	5
26/04/2019	12	5	27/04/2019	12	5	28/04/2019	12	5	29/04/2019	12	5	30/04/2019	12	5
26/04/2019	13	5	27/04/2019	13	5	28/04/2019	13	5	29/04/2019	13	5	30/04/2019	13	5
26/04/2019	14	5	27/04/2019	14	5	28/04/2019	14	5	29/04/2019	14	5	30/04/2019	14	5
26/04/2019	15	5	27/04/2019	15	5	28/04/2019	15	5	29/04/2019	15	5	30/04/2019	15	5
26/04/2019	16	5	27/04/2019	16	5	28/04/2019	16	5	29/04/2019	16	5	30/04/2019	16	5
26/04/2019	17	5	27/04/2019	17	5	28/04/2019	17	5	29/04/2019	17	5	30/04/2019	17	5
26/04/2019	18	5	27/04/2019	18	5	28/04/2019	18	5	29/04/2019	18	5	30/04/2019	18	5
26/04/2019	19	5	27/04/2019	19	5	28/04/2019	19	5	29/04/2019	19	5	30/04/2019	19	5.4
26/04/2019	20	5	27/04/2019	20	6.3	28/04/2019	20	5.4	29/04/2019	20	5	30/04/2019	20	5
26/04/2019	21	5	27/04/2019	21	5	28/04/2019	21	7.1	29/04/2019	21	5	30/04/2019	21	5
26/04/2019	22	5.8	27/04/2019	22	5	28/04/2019	22	5.4	29/04/2019	22	5	30/04/2019	22	5.8
26/04/2019	23	7.1	27/04/2019	23	6.3	28/04/2019	23	6.7	29/04/2019	23	5	30/04/2019	23	5
Maximum		7.1			7.9			24.6			8.8			7.5

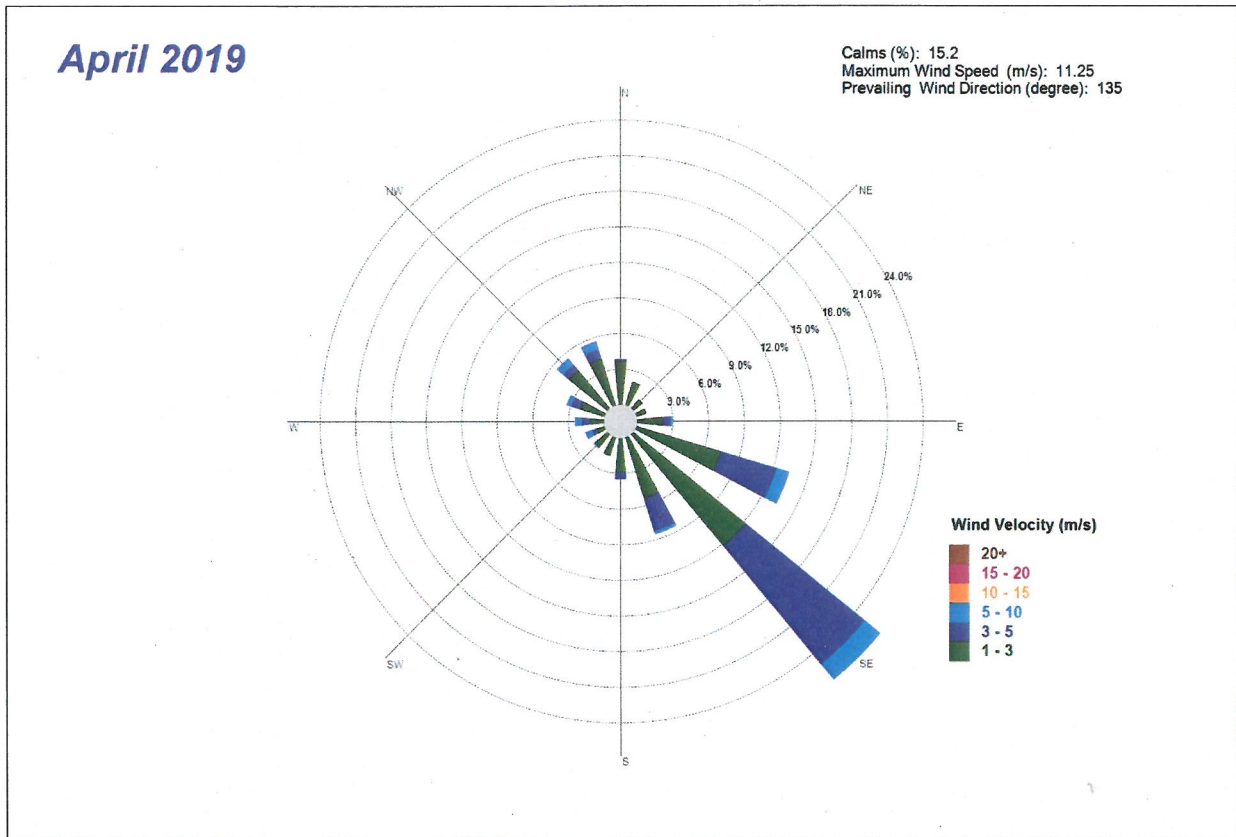

Figure 4 MCC April 2019 Meteorology Data